Los Angeles Daily Times.

VOL. X---NO. 97. LOS ANGELES, CALIFORNIA, WEDNESDAY MORNING, SEPTEMBER 22, 1886. FIVE CENTS.

THE WEATHER.

LOCAL BULLETIN.

Los Angeles Signal Office, Sept. 21.—At 4:07 a. m. to-day the thermometer registered 57; at 12:07 p.m. 74, and at 7:07 p. m. 63. Barometer for corresponding periods, 29.81, 29.81, 29.74. Maximum temperature, 79.0, minimum, 55.0 Weather at 7:07 p. m., clear.

The Times.

Office—Temple, Main and New High

The "orators" were choked off.

Belfast is "enjoying" a riot as is a riot.

Even the noonday dodger bluff fell flat.

The red-headed suggestion came in just right.

"Now lie they there, and none so poor to do them reverence."

"Progress" is the word from the Newhall extension of the S. P. R. R.

The Grand Jury does not approve of $500 a month constable's fees. Neither does the public.

The County Central Committee will be reorganized. The propriety of such a step is beyond argument.

The King of Greece is said to be weary of his throne. We have sometimes felt the same way ourselves.

The immediate grip of Colorado justice has closed on the neck of another murderer. There was no motion for a new trial.

When the people once wake up, it is time for crooked manipulators to stand from under. And the people are wide awake just now.

The man who cannot read the fiery handwriting upon the wall, "bossism in Los Angeles must go," has no business in politics.

The Express will endeavor to insinuate that it was only a gentle dew, after all, with no call for an umbrella. All the same, the E. C. and its political tutors got wet all over.

El Coyote has been called the Geronimo of Mexico. He resembles the great Apache raider in the number of times he can lose his life without personal inconvenience.

The convention thus far has done well. In the present temper of the people we may reasonably look for an entire ticket which an honest Republican will not blush to vote.

One of the through cars now en route from Chicago for the Times-Mirror Company is loaded with machinery, type, etc.; the other with printing paper.

The clean, handsome and ship-shape fashion in which the Grand Jury compliments the management of the county offices, which are in the hands of Republican incumbents, is a strong and opportune indorsement.

The report of the Grand Jury, which will be found in full in another column, merits the careful consideration of delegates who will be called upon to vote for Township Justice and Constable. It gives official recognition of abuses in those offices as at present administered—abuses as to which the people have long had their private and very decided opinion.

Young Republicans whose zeal for the party is apt sometimes to deliver them into unsafe hands, are having a chance to learn some useful lessons. It does not pay, sometimes, either politically or morally, to "stand in" with those who assume to run the machine. The machine is dangerous for tyros to toy with, and not over-safe for the smallest "polititions."

A dodger was circulated in the convention by H. T. Payne, yesterday noon, announcing that "a new Republican paper," the Tribune, will be started here October 4. The paper will be pro-Boyce, pro-Moore, and anti-Times—that is, if it is ever anything. The promoters are kept carefully in the background, the circular being signed only "Tribune Publishing Company."

The Printers' Home.

In accordance with the arrangement made that all the union printers west of Mississippi river should contribute the price of 1000 ems of type for the Childs-Drexel fund, to provide a home for super annuated printers, the typos of this city have carried out their part of the contract, and a handsome sum is the result.

Safe Cracked.

The safe in the Southern Pacific depot at Downey, was blown open with powder Monday night and robbed of a small amount of money—probably not exceeding $40 or $50. The Downey station safe seems to be a favorite victim. This is the third time it has been blown open.

An Alleged War.

Modesto Herald.]

There is war in Los Angeles. The Times newspaper has opposed the candidacy of Walter S. Moore for Secretary of State, principally because Moore is accused of having defeated Judge Brunson for the Supreme bench. [Not "principally."—Ed. Times.] Last Saturday, at the primary election for delegates to the county convention, the friends of Moore were badly defeated, and the Times has to bear the blame. A new paper is about to be started to be called the Tribune, with a capital stock of $50,000. This is wrong. The Times is a good paper, and has a following which no new venture can possibly overcome.

[No, it's not "wrong" to start opposition newspapers. That is every adventurer's privilege. But the expediency of it is another thing. The venture is somewhat akin to that of the boy who fooled around the heels of the mule and got kicked in the face. When he got out of bed he was not so handsome, but he knew a great deal more.]

Gen. Vandever.

San Diego Union.]

Gen. Vandever is a man of resources and the nerve to use them. He is a man of brains—much brains and good brains—and the people of the Sixth District will all know it before election day. Republicans of San Diego, you have a leader in the Congressional fight whom you may follow with enthusiastic confidence. He will lead you to victory, and honor you in the halls of Congress. Your leader is a hero. Give him your zealous loyalty and confidence.

Are They Representative?

San Gabriel Valley Exponent.]

The northern counties and cities granted the city of Los Angeles the privilege of putting a name on each of the State tickets. Now the question among the respectable voters is, did they put on representative men? If so, what in the name of common decency are we to call those of the lower levels?

FOREIGN.

Riot and Crime Chronic in Belfast.

DEFEAT OF THE PARNELL LAND BILL.

Spain Still Seeking to Subjugate Her Mutinous Soldiers—Gladstone Says He is Still Far from Rome.

Associated Press Dispatches to the Times.

Belfast, Sept. 21.—Desultory firing continued throughout the city during the whole of last night. Two policemen were seriously wounded, and a number of citizens were injured. The aspect of affairs this morning is threatening, and more firing is expected.

Belfast, Sept. 21.—Rioting was resumed at dinner time at the junction of North Cumberland and the Falls road by the Catholic mill hands stoning the police on duty to keep the Orange Queen's Island shipyard men from coming in contact with the mill hands. The stoning was so heavy and skillful that the police had to retreat as far as Shank Hill. Here they were reinforced, and they drove the mob back, capturing a number on the way.

While this battle was going on, another mob in a different locality attacked with stones the Black Watch regiment of Welshmen, although the soldiers were fully armed and in fighting array. The troops with fixed bayonets charged in double quick time on the mob and drove them from the scene wounding a great number of rioters and arresting two.

Still another mob got into a fight in a tram-car stable, and surging out into the street threw a passing car from the track and overturned it. The car was at the time filled with passengers. The mob that overturned this car evidently had not intended to do it. They were fighting purely a religious fight but the locality was infested with rowdies, and when these loafers saw the car filled with passengers they fusilladed it with stones. The terror stricken passengers crowded close under the seats and under one another and shielded themselves as best they could with the floor mats, seats, etc. Several were hurt. The situation was dreadful until the military rescued them and escorted them to a place of safety.

PARNELL'S LAND BILL.

The Measure Defeated in the House of Commons.

London, Sept. 21.—Lord Randolph Churchill, in the House of Commons, this afternoon, replying to questions said that in the event of a rising in Bulgaria, which he did not apprehend, however, the British government would act on the situation, and advise the Crown to act, as in their opinion would be best calculated to protect the interests of the people.

John Morley resumed the debate on the second reading of the Parnell Land bill. He believed that the landlords of Ireland, and not for the first time in their history, were making a grievous mistake in allowing the bill to be rejected.

Chaplin, Conservative, opposed the bill. He taunted Gladstone and Morley with again using the argument of fear. The Parnell bill was the most impudent proposition ever submitted to Parliament. It involved a reduction of fifty per cent. for an indefinite period.

Lord Hartington regretted that he was unable to support Gladstone's conclusions.

Sir Michael Hicks-Beach declared that the bill, if passed, would not be received in the south and west of Ireland as a temporary measure. But the government would not buy peace by doing an injustice by blackmail. In conclusion he said that the discussion of Parnell's proposals was an act of gross injustice to the Irish landlords.

Sir William Vernon Harcourt said he thought the House and country would notice the alarming tone of defiance and menace with which the Chief Secretary for Ireland embarked on his mission of peace. "Lord Hartington," continued the speaker, "is alone to-night, like the last rose of summer." Where were his companions? Where was Chamberlain? The Liberal Union did not seem to be much of a Liberal Union after all. The Liberal party would follow its old policy, and do what it could to avert the great dangers which the policy of the government threatened.

Parnell's Land bill was rejected by a vote of 297 to 202. All the Gladstonians supported the Parnellites. The Unionists voted with the government.

THE SPANISH REVOLUTION.

Its Leaders Condemned to Death—The Revolt not Ended.

Madrid, Sept. 21.—All of the officers implicated in yesterday's attempt at revolution have been condemned to death. A band of rebels at Ocana, in the Province of Toledo, killed their commanding officer, and then returned to their allegiance and prayed for mercy. The common soldiers who took part in the uprising, generally repent their folly to-day, and blame the officers for leading them astray. The soldier are everywhere yielding to the authorities. In the Province of Toledo two bands of rebels, however, still hold out. They are trying to reach the Gudarrama mountains.

FOMENTED BY BOURSE SPECULATORS.

Paris, Sept. 21.—The Gaulois publishes an interview with Señor Martas, President of the Spanish Congress, in which he says that Sunday night's revolt was not political but purely financial inspired, and fomented by Bourse speculators.

FOREIGN NOTES.

Gladstone Denies that He Leans Toward the Catholic Church.

London, Sept. 21.—Gladstone publishes a letter again denying the persistent repeated reports that he is about to join the Catholic Church. He says: "The statement that I intend to become a Roman Catholic is a revival of a miserable falsehood, reproduced from time to time without a shadow of evidence for a basis, and is unworthy of notice until it assumes a character very different from a merely columnious invention."

THE BULGARIAN CONSPIRATORS.

Sofia (Bulgaria), Sept. 21.—The committee appointed to examine into and report upon the circumstances of the recent *coup d' etat* have concluded their investigation. They pronounce Karavelsloff, Kikiforoff and Zankoff jointly criminal and responsible for the affair, and recommend that all three be suspended from parliamentary immunity. The Sobranje, at its next meeting, will decide what further steps, if any, should be taken against the conspirators.

Sofia (Bulgaria), Sept. 21.—The Russian agent has agreed to accept the Bulgarian reply to Russia's note.

TIRED OF HIS THRONE.

London, Sept. 21.—The King of Greece has purchased a large mansion at Copenhagen. It is generally believed there that he contemplates abdicating.

CARDINAL JACOBINI.

Rome, Sept. 21.—Cardinal Jacobini, Papal Secretary of State, critically ill for several days, is now better.

Arizona Republicans.

Tucson, Sept. 21.—The Republican Territorial Convention to-day nominated C. C. Bean of Prescott for delegate to Congress.

REAL ESTATE.

The Handsome Record of Last Week's Transfers.

Following is a summary of the business of the Recorder's office for the week ended Saturday night:

On Monday there were 12 transfers for a nominal consideration; 15 under $1000, aggregating $5890; 22 between $1000 and $5000, aggregating $45,850; 2 between $5000 and $10,000, aggregating $15,500; 2 over $10,000, aggregating $39,000; total, 53, aggregating $106,240.

On Tuesday there were 10 transfers for a nominal consideration; 25 under $1000, aggregating $13,205; 25 between $1000 and $5000, aggregating $28,675; 2 between $5000 and $10,000, aggregating $10,850; 2 over $10,000, aggregating $27,000; total 54, aggregating $79,730.

On Wednesday there were 12 transfers for a nominal consideration; 22 under $1000, aggregating $4860; 14 between $1000 and $5000, aggregating $34,040; 5 between $5000 and $10,000, aggregating $37,000; total 53, aggregating $75,900.

On Thursday there were for transfers for a nominal consideration; 13 under $1000, aggregating $6485; 21 between $1000 and $5000, aggregating $44,850; 2 between $5000 and $10,000, aggregating $14,730; one of $15,900; total 41, aggregating $81,965.

On Friday there were 3 transfers for a nominal consideration; 8 under $1,000, aggregating $4,475; 10 between $1,000 and $5,000, aggregating $22,475; one of $6,500; total 22, aggregating $33,450.

On Saturday there were 4 transfers for a nominal consideration; 13 under $1,000, aggregating $6,350; 21 between $1,000 and $5,000, aggregating $51,170; 2 between $5,000 and $10,000, aggregating $17,000; one of $18,000; total 41, aggregating $92,520.

Totals for the week; 45 for a nominal consideration; 96 under $1,000, aggregating $41,265; 113 between $1,000 and $5,000, aggregating $227,060; 14 between $5,000 and $10,000, aggregating $101,580; 6 over $10,000, aggregating $99,900; total 264, aggregating $469,805; total transfers for other than a nominal consideration 219, with an average of $2,145.

"LET THERE BE LIGHT."

The Buena Vista Street Bridge Under Discussion.

Monday Council instructed the City Attorney to draft a contract with the Phœnix Bridge Company to deliver the Buena Vista street iron bridge for $13,860. The exact total cost of the bridge was not stated. Something like $7000 has been subscribed by private parties, and it is proposed to finish off the bridge cheaply for the present.

Councilman Stearns, who claims there is a "job" in the bridge, says it cannot be built for less than $53,000; but Mr. Stearns represents a large constituency who want a bridge built first over the Main (old Chavez) street crossing.

A New Bell.

A 1700-pound church-bell, made by Wm. Blake & Co., Boston, lies on the platform at the freight depot. Its inscription reads: "I sweetly echo the Savior's call, 'come.'" This bell was presented to the M. E. church, Pasadena, by Fred. A. Tower, of Concord, Mass., and Annie P. Boynton, of Worcester, Mass.

Killed by the Cars.

A little Mexican child was run over by the cars at Savannah yesterday and killed. The coroner held an inquest over the remains. No blame is attached to the railroad company by the jury.

LETTERS FROM THE PEOPLE.

[This is the Times-Mirror's Public Forum. Those who would stand thereon must first give the editor their real names and be responsible for their opinions and statements. Cultivate brevity, clearness of style and timeliness; write plainly and on live topics, and use one side of the sheet only. Every contribution received by the editor is patiently and impartially considered, but we do not, of course undertake to print everything sent us.]

Quakes.

To the Editor of the Times—Sir: The interesting sketch accompanying the portrait of the wonderful scientist who was able to show, almost to a day, the eruption of Vesuvius in 1871, and the late earthquake in the South, creates in the minds of many, doubtless, a desire to know whether the rumor that San Francisco would be entirely destroyed, during this present month, be authentic. If so, the omission in the sketch can scarcely be accounted for. If, as we have somewhere seen it stated, his predictions are founded on scientific deductions, it should at least create some anxiety. "The prudent foreseeth the evil and hideth himself." PRUDENT.

Mr. Vrooman's Campaign.

Oakland Enquirer.]

Mr. Henry Vrooman's friends continue their arduous exertions to secure him a "unanimous and unsolicited" renomination.

There are some Democrats and a few Republicans who have not yet been solicited to indorse Vrooman. The canvassers should be kept in circulation. If people will not indorse cheerfully threaten them that "the folks" (S. P. R. R.) will oppose them in politics and business.

Destruction of Stock in the West.

Large sections of the Northwest, in which cattlemen reigned supreme two or three years ago, carry now but little stock. The best of the agricultural land is being settled up, and as farms grow ranches disappear. The fencing in of large areas with barbed wire, intended to keep out settlers, has curiously turned against the interests of the cattle owners. In severe winters cattle drift in large bodies until they come to a sheltered canyon, where they remain until the severity of the storm has passed. Now that barbed-wire fences stretch in almost every direction, cattle are stopped by them, and behind this mockery of shelter stand and freeze to death. This is one reason for the large destruction of stock in the West the past two or three winters.

Farmers who have tested the matter claim that any variety of wheat, as well as Indian corn, can be improved so as to largely increase the yield, by carefully selecting the best-shaped, best-filled and largest heads for seed. This at first sight may look like too great a task. It can be accomplished with but little labor, however, by extending the time through two or three seasons, by gathering a small quantity of the very choicest heads, and sowing on a piece separate from the main field, then gathering only the best heads from that lot and sowing by themselves the following year, and so continuing a few seasons. This is certainly worthy of a trial.

Races at Stockton.

Stockton, Cal., Sept. 21.—The annual fair of the San Joaquin Valley Agricultural Society opened here this morning. The track was in fine condition.

First event, district running race, two-year-olds, mile dash, $500 purse; entries, Duke of Stanislaus, Fred. Archer, Lulu H, Jack Brady and Rachel Jacks—Brady won; Duke of Stanislaus, second; Fred. Archer, Rachel Jacks and Lulu H in the order named. Time, 1:49½.

Second event, Pacific coast trotting, 2:30 class, best 3 in 5, $800; entries, Lillian Stanley, Realty, Maid of Oaks, Twinkle, Valentine, Apex, Voucher—Valentine took first and fourth heats, Voucher third and fifth, the second was a dead heat. Time, 1:24, 2:22½, 2:22, 2:24¾, 2:24. The deciding heat will be trotted to-morrow.

"El Coyote" Not Dead Yet.

Lampasas (Mexico), Sept. 21.—Dispatches from New Laredo state that "El Coyote's" family deny that he was killed in the recent battle with federal troops. It is thought that the troops might possibly have mistaken Juan Villerat, one of "El Coyote's" band, for him, as Villerat closely resembled the leader.

EASTERN EVENTS.

Charleston Visited by Another Severe Shock.

THE KNIGHTS TEMPLAR ENCAMPMENT.

A Colorado Man Shoots His Wife by Mistake for a Burglar—Stanford's Horses Have a Walk-over.

Associated Press Dispatches to the Times.

Charleston, S. C., Sept. 21.—There were three shocks of earthquake at Charleston last night and early this morning, a shock at 5:20 a. m. being quite sharp and causing houses to rattle uncomfortably. There was no general alarm, but a good many persons ran out of their houses into the streets, and remained there. At Summerville there were three shocks between 4:45 and 6 o'clock this morning, there being a rather violent shock at 5:20, as there was here. A loud detonation, similar to the report of a heavy gun, was heard at the beginning of the severe shock, and there were detonations or explosions with the shocks at Summerville.

It is reported that part of the wall of the Medical College, already wrecked, was thrown down by this morning's shock, and much loose plastering was also thrown down. A colored man was injured by the falling wall.

ANOTHER ACCOUNT OF THE QUAKE.

Charleston, S. C., Sept. 21.—There was no mistaking the character of the disturbance that occurred at a quarter past 5 o'clock this morning. Most of the people in the city were asleep at the time, but the shock was sufficiently strong to awaken them. The features of the phenomenon and of the atmospheric conditions were somewhat peculiar. The weather on Sunday and Monday nights was warm and sultry. After 10 o'clock at night the wind seemed to have died out entirely. On Monday night indications of a change in the weather was apparent. Frequent flashes of sheet lightning were seen in the north, and occasional rolls of distant thunder were heard. The sky over Charleston at this time was entirely clear and the moon shone bright. Shortly after midnight the wind set in rather briskly from the east, and clouds began to gather in the sky. It was fifteen minutes past five o'clock when the shock arrived. This was about the severest that has been felt in Charleston for over two weeks. The other vibrations that many people allege they have felt were child's play compared with the shocks this morning. Houses were very preceptibly shaken, and in many houses the plastering was thrown down. The shock is variously estimated to have lasted from three to ten seconds. A man who was on the street, on his way to his place of business, states that the earth moved violently, and that the sound was like the explosion of a thousand pounds of dynamite under the ground. The worst features of the shock was the additional injury to the Medical College, of which a large part of the wall fell in. It is now a gaping ruin, and apparently must come down to the basement. A shock to-day is reported also from Summerville, Sumter, Blackville, Orangebury, Newberry, Augusta and Savannah. Within three minutes after the shock there were a good many people on the streets, although comparatively few of them were women and children.

THE RELIEF WORK.

Over 3500 forms of application for relief on account of injury by the great earthquake to houses and other property have been issued, and nearly 700 applications, fully filled out, have been received. These applications come from every class in the community.

Saratoga, N. Y., Sept. 21.—At the session of the Unitarian Conference in this city to-night, over $11,000 was raised to help rebuild Charleston churches destroyed by the recent earthquake.

THE EASTERN TURF.

A Walk-over for Senator Stanford's Horses.

Albany, N. Y., Sept. 21.—The first day of the tenth annual meeting of the National Association of Trotting-Horse Breeders' had a small attendance. There were four races on the programme but a walk-over was the unsatisfactory rule in three of them.

The stakes for mares and stallions of any age and for geldings of five years and under, never having beaten 2:40, valued at $375, were a walk-over for ex Gov. Stanford's Palo Alto. Time 2:40.

The Stallion stakes for foals of 1882, valued at $1540, were a walk-over for ex-Gov. Stanford's Manzilla. Time, 2:24.

The Juvenile stakes for foals of 1883, for stallions that have never beaten 2:10, three years old or under, valued at $1050, were contested by the Patchen stock farm's Sunrise and the Glenview stock farm's Nutbreaker. Sunrise won in straight heats. Best time, 2:30.

The stakes for foals of 1884, valued at $730, were a walk-over for C. L. Hamilton's Chimes. Time, 2:48½.

Sheepshead Bay, Sept. 21.—Three-fourths of a mile. Won by Lizzie Krepp. Lafitte, second; Gardey, third Time, 1:15.

For two-year olds, three-fourths of a mile—Bessie June won; Ally, second; Hypasia, third. Time 1:16.

For three-year-olds and upward, one and one-eighth miles—Elgin won; Maggie J second; War Eagle third Time 1:56.

For three-year-olds, eleven-sixteenths of a mile—King of Norfolk won; O'Fallon second; Birthday third. Time 2:04.

For three-year-olds and upwards, one and-eighth miles—Adonis won; Valet second; Florence M third. Time 1:55¾.

Seven-eighths of a mile on turf—Won by Harefoot; Beckie B second; Thackeray third. Time 1:28¾.

KNIGHTS TEMPLAR.

The Grand Encampment Begins its Session at St. Louis.

St. Louis, Sept. 21.—In consequence of a severe rain-storm, which set in early this morning, it was decided to abandon the grand parade of Knights Templar set down for this forenoon.

The Grand Encampment began its session at 12:30, being presided over by Sir Knight Charles Roame of New York city, R. E. D. G. M., in the absence of Sir Knight Robert Enoch Withers, M. E. G. M., who was too ill to leave his room at the hotel. Maj. David Francis delivered an address of welcome in behalf of the city, which was responded to by Deputy Grand Master Roame. At 1 o'clock the Encampment went into secret session to listen to addresses and reports of officers.

After hearing the reports of officers and making appointments of committees an adjournment was taken until to-morrow.

FATAL BLUNDER.

A Woman Mistaken for a Burglar and Shot.

Denver, Col., Sept. 21.—A shocking shooting affair occurred on Whitemoore's ranch near Golden to-day. H. B. Whitemoore while in bed shot his wife twice, thinking she was a burglar. One ball entered the left side of her neck and the other her right shoulder, coming out below the right shoulder blade. The story as told by Whitemoore is as follows: "When we retired I had $400 with which I intended to pay a debt to-morrow. This I hid in my drawer. Just before I went to sleep I remember my wife said she could not wear the flannels she had on, and would have to change them. About 1 o'clock this morning I was suddenly awakened by a noise in the room, and saw a dark form between me and the window. I immediately thought of my money, and thought a burglar was in the house. I raised myself in bed and fired. The figure came straight toward me, and I fired again. Then we clinched, and I discovered it was my wife who had got up to change the flannels and was mistaken for a thief."

Mrs. Whitemoore, in whose presence the story was told, was asked if it was correct. She nodded assent, and attempted to speak, but could not, although she made most piteous attempts to do so. The husband is almost crazed with grief over the unfortunate affair. No arrests will be made as the shooting is believed to have been accidental. Physicians say it is impossible for the woman to recover.

The General Passenger Agents

New York, Sept. 21.—At the semi-annual conference of the National General Passenger and Ticket Agents' Association at Hotel Brunswick, at which about seventy-five roads in all parts of the country were represented, D. J. Feanders, H. Monett, O. W. Ruggles, W. A. Thrall and J. L. Taylor were selected as a committee to report on a plan of making a uniform system of coupon through-tickets. The present system of coupon tickets is objected to on the ground that it is sometimes difficult to distinguish first-class and emigrant tickets on different roads. The compendium of rates and divisions, which is to be published by W. F. Bailey, of the Pennsylvania road, was adopted as an official authority. The next meeting will be held at Washington on the third Tuesday in March, 1887.

A Sheriff's Fight With Lynchers.

Denver, Col., Sept. 21.—A Montrose special to the News states that this morning a mob of armed men attacked the County Jail with sledges and crow-bars, and before the Sheriff who lives near the jail was alarmed they succeeded in forcing an entrance to the building from which they took L. F. Symmes, who was held for killing John Barkley on the 23d of last month. When the Sheriff reached the scene with a posse the mob fired upon him. The fire was returned, and over a hundred rounds were exchanged without any harm being done. Finally the Sheriff forced the mob into the mountains, where they separated, going in every direction, one party taking Symmes over the west side of Uncompahgre mountain, where it is supposed he was hanged. A band of citizens has been searching all day for the dead body of the prisoner, but has been unable to find any trace of him.

Discharged for Political Reasons.

Washington, Sept. 21.—Just before the adjournment of Congress, the Senate Judiciary Committee made a report, which was adopted by the Senate, in the case of Ward McAllister, who was removed from the office of Judge of Alaska by the President, After a full investigation the committee found that McAllister had always been a faithful and efficient officer; that there was nothing in the case calculated to place discredit on him as an official or man, and that the removal was for political reasons; and it was the intention to have removed the injunction of secrecy from the report, but in the hurry of the closing hour of the session this was forgotten.

Cleveland as a Pedestrian.

Paul Smith's (Adirondack Mountains,) Sept. 21.—The President, accompanied by Mrs. Cleveland, Mrs. Folsom and Col. and Mrs. Lamont, arrived here last night, on their return trip to Washington. Yesterday the journey was made on foot through the woods and by row boats over the Seven Lakes between this place and Saranac Inn. After dinner last evening an informal reception was held in the hotel parlors.

Albany, Sept. 21.—A Plattsburg, New York, special to the Press and Knickerbocker says: The presidential party stopped at the Foquet House for supper. The President had no conference with Gen. Hill. Col. W. G. Rice, Gov. Hill's private secretary, called upon Secretary Lamont and presented the Governor's respects to the Nation's Chief Executive.

Attachments Against Baum & Co.

New York, Sept. 21.—Judge Donahue of the Supreme Court granted two more attachments against property in this State of J. Baum & Co., the suspended San Francisco firm. One was obtained by George W. Page, assignee of the National Park Bank upon a claim of $11,353 for money loaned in June last. The other was granted in a suit brought by the Bank of California, through their agents in this city, Laidlow & Co., to recover $25,000, the value of two bills of exchange made by Baum & Co. during the last month, which were taken by the bank and payment of which was refused when presented for acceptance.

Odd Fellows' Officers Chosen.

Boston, Sept. 21.—The following officers for the ensuing year were elected to-day by the Sovereign Grand Lodge of Odd Fellows now in session in this city: Grand Sire, John H. White, New York; Deputy Grand Sire, J. C. Underwood, Kentucky; Grand Secretary, T. A. Ross, New Jersey; Grand Treasurer, A. Shepard, Pennsylvania.

Representative Gibson, of Colorado, presented an invitation to the Grand Lodge to hold the session of 1887 in Denver. The invitation was accepted.

Suffocated in a Mine.

Scranton, Sept. 21.—Superintendent Nichol went into the Marvin shaft to-day, and found the dead bodies of six of the eight men who were imprisoned in the mine by the cave-in several days ago. The bodies were found in the gangway where the missed men were supposed to be gathered when the fall occurred. They were not crushed, and lay as if they had gone to sleep. Decomposition was far advanced. They had evidently been suffocated soon after the accident.

Bartley Campbell's Lunacy.

New York, Sept. 21.—A writ *de lunatico inquirendo* was issued by Judge Andrews of the Supreme Court to-day, and Dr. Mathew Chalmers appointed a commissioner who, with the aid of a sheriff's jury is to enquire into the mental condition of Bartley Campbell, the play-wright, in order to have a commissioner of his person and estate appointed.

Court Notes.

The trial of Charles Gassen, charged with buying stolen cattle, begins at 1:30 p. m. to-day, in Department One of the Superior Court, at which time the Sheriff has been ordered to have a venire of thirty jurors in attendance.

The case of Eugene Jordan, charged with cruelty to animals, was set by Justice Austin yesterday for trial on Friday.

James Spain concluded that his chances are better before some other court than that of Justice Austin, and took a change of venue, yesterday, on the battery charge, to Justice Ranney.

The case against Francisco Yulo, charged with appropriating somebody's overcoat, was dismissed by Justice Austin yesterday.

In dismissing the Grand Jury yesterday Judge Cheney complimented them especially on the rapidity with which they had conducted their investigations.

Passenger Movements.

DEPARTURES BY STEAMER.

The steamer Orizaba sailed for the north yesterday with the following passengers from this city:

For San Francisco—D Edelman, W A Wilson, John Torrence, Miss L Stipp, Miss Josie Brown, Mrs J A Babcock, H Sieris, J S Goldman, C Wentworth Sarel and wife, W L Jackson, C Fitzgerald, Howard Drum, D Ball, wife and three children, Chas M Baker, Thomas Bakewell, J Lynch, H Dinkelspiel, H R Conklin and wife, and seven in the steerage.

For Port Harford—L B Edwards.

For Santa Barbara—Miss L Turner, Mrs M J Turner, Mrs J B Cox, H L Williams, J W Calkins, C C Latillade, J S Pico, F W Frankenburg, S A Tuttle, J N Henry and five in steerage.

PACIFIC COAST.

Encouraging Reports of the New Railways

WHICH SOUTHERN CALIFORNIA NEEDS.

More Nominations for the State Legislature—Heavy Haul of Illicit Opium—Other Coast News.

Associated Press Dispatches to The Times.

San Francisco, Sept. 21.—Col. Charles F. Crocker stated to-day that work had been already commenced on the Newhall extension, and that 400 men are employed there. The exact details of the route have not yet been decided on, but the work will be very expensive on account of heavy engineering difficulties. The Soledad extension will reach San Miguel on the 25th inst., and the work will be pushed on to reach Paso Robles as soon as possible. This route will pay working expenses as soon as opened. Between Paso Robles and Newhall there lies a stretch of mountains in comparison with which Tehachepi Pass was plain sailing. The road would have to pass either through Gaviota or Moro Pass, but which has not yet been decided.

STATE POLITICS.

Another Batch of Nominations for the Legislature.

Oakland, Sept. 21.—The Alameda County Democratic Convention met here yesterday, and made the following legislative nominations: State Senators—Sixteenth District, Frank J. Moffitt; Seventeenth District, Benjamin Morgan; Eighteenth District, M. W. Dixon; Assemblymen Fifty-First District, John Green; Fifty-Second District, E. J. McCutcheon; Fifty-Third District, Alexander Hershberg; Fifty-Fourth District, J. F. Clarke; Fifty-Fifth District, J. G. Chestnut; Fifty-Sixth District, J. W. Ward, Jr.

Bakersfield, Sept. 21.—The joint Democratic Senatorial Convention of the Thirty-sixth District met here today and nominated John Roth, of Tulare, for the Senate. J. Marion Brooks, of Ventura, was nominated for the Assembly for the Seventy-first District.

Visalia, Sept. 21.—The Republican delegates from the Thirty-sixth Senatorial District, comprising Tulare, Kern and Inyo counties, met at Tulare City yesterday and nominated Tipton Lindsey, of Visalia, for State Senator.

Attempt to Wreck a Train.

Nogales, A. T., Sept. 21.—A number of attempts have been made lately to wreck trains in Mexico. Train No. 1 going south on the night of the 18th, discovered a number of timbers which had been placed in an upright position in the culvert between Puente and Querababi, with a view to throwing the train from the track and robbing the passengers. There is no clew to the perpetrators.

Smuggled Opium Seized.

San Francisco, Sept. 21.—It is stated that United States Deputy Collector Fogerty seized to-day 440 pounds of opium valued at about $5000, on board the steamer Gaelic. Nothing could be ascertained regarding the matter from the customs officials.

Killed While Resisting Arrest.

Lemoore, Cal., Sept. 21.—Pedro Pacheco, the prisoner who escaped from Sheriff Brannan near Martinez on September 11th, was killed by officers yesterday morning at the Cottonwoods southwest of Huron, while offering armed resistance to arrest.

An Express Office Robbed.

Visalia, Cal., Sept. 21.—The express office at Huron, at the western terminus of the Goshen branch of the Southern Pacific railroad, was robbed of $650 last night.

A Fight with Yaquis.

Guaymas (Mexico), Sept. 21.—Reports have reached here of a serious fight on the 14th, between Mexican troops and Yaquis. The Mexicans lost twenty killed and forty wounded. The Yaquis had sixty-two killed.

Extra Inducements for To-day—People's Store.

Extra inducements in black gros grain dress silk 85c; one piece left.

Extra inducements in children's grey mixed hose 5c a pair, sold at 10c.

Extra inducements in all-linen towels 8½c, worth 15c.

Extra inducements in bed sheeting, bleached, 20c a yard; always sold at 25c.

Extra inducements in ladies' fine white lawn aprons 25c, always sold at 45c.

Extra inducements in ladies' black fan-back braided all-wool jerseys 98c, sold at $1 50.

Extra inducements in ladies' calico wrappers, slightly soiled, 50c.

Extra inducements in black and colored pure silk mitts 25c, the last for this season.

Extra inducements in men's straw hats, our 75 and 85c grade, all at 50c.

Extra inducements in boys' skull caps 25c, new to-day.

Extra inducements in large size dinner napkins, pure linen, $1 a dozen; worth $1.50.

Extra inducements in 6-button length silk lisle gloves 25c, never sold for less than 50c.

Extra inducements in ladies' large sizes in pebble goat and glove calf shoes $1. These we have always sold at from $1.50 to $2.25 a pair.

PEOPLE'S STORE.

Eastern Prices Have Come to Stay at McDonell's Drug Store, 271 N. Main St.

The enormous profits once realized by the drug trade are a thing of the past. We sell our goods at genuine Eastern prices. For instance, we will sell you 1 pound best gum camphor for 25c, regular price 60c; Colgate's Cashmere Boquet soap, 25c per cake, regular price 35c; Hoyt's German Cologne, 15c, regular price 25c; Warner's Kidney and Liver Cure, $1 per bottle, regular price $1.25; and all other goods at Eastern prices. Prescriptions compounded at the new schedule of prices. Remember, McDONELL, the Druggist, Rose Block.

Special Notices.

☞ Notice.—The Los Angeles Bakers' union will meet at Painters' Hall, between Los Angeles and Alameda streets, on Aliso, SUNDAY, September 26, at 1 30 p. m. P. J. RENSCH.

☞ Notice!—There is a beautiful attraction, a case of 30 stuffed birds, in window of Juenger & Wolf's drug store, 27 N. Main st, which is to be raffled in a few weeks.

☞ Moorhouse & Reichert, 146 S. Spring st., carpenter jobbing; stepladders a specialty; plaster paris ornaments for sale. Telephone 241.

☞ G. A. R.—Frank Bartlett Post No. 6 meets every TUESDAY EVENING in Good Templar's Hall, N. Main st. A cordial invitation extended to all visiting Comrades. HORACE BELL, P. B., SAM KUTZ, Adjutant.

Five Cents a Line.

FOUND.

FOUND—A memorandum book containing a letter addressed to Senor Don Jose D. Outiveros, Santa Maria, Santa Barbara county, Cal., was picked up on the street yesterday. Owner can recover at this office.

FOUND—On Temple st., Saturday, a parasol. Owner can recover property by paying for this advertisement.

FOR SALE—LIVE STOCK.

FOR SALE—200 Poland China hogs, finest in Southern California; two horses, two cows. Apply to JOHN CABALERIS, Sepulveda Station, or write Los Angeles P. O.

FOR EXCHANGE.

FOR EXCHANGE—House and lot in city for small farm in N. E. Ohio, N. W. Pennsylvania, S. W. New York. Wanted—Any good property in East to exchange. Call on or address CARR & COOK, 13 Court st.

ANNOUNCEMENTS FOR OFFICE.

For Assemblyman.

GEO. W. KNOX is a candidate for Assemblyman from the 77th Legislative District (comprising Los Angeles City), subject to the action of the Republican Convention of city delegates.

For Coroner.

EDWARD C. FOLSOM, M. D., of Santa Monica, candidate for Coroner of Los Angeles County, subject to action of the Republican County Convention.

For Sheriff.

GEO. E. GARD (incumbent) is a candidate for Sheriff, subject to the action of the Republican County Convention.

For City Justice of the Peace.

F. P. KELLY announces that he will be a candidate for the nomination of City Justice of the Peace before the Republican Convention of City Delegates.

For County Recorder.

F. A. GIBSON (incumbent) is a candidate for County Recorder, subject to the action of the Republican Convention.

For County Tax Collector.

EL. HAMMOND (incumbent) will be a candidate for re-nomination as County Tax Collector, subject to the Republican County Convention.

For District Attorney.

G. M. HOLTON (incumbent) announces himself as candidate for the office of District Attorney, subject to the decision of the Republican County Convention.

For County Clerk.

C. H. DUNSMOOR (incumbent) announces himself as candidate for the office of County Clerk, subject to the decision of the Republican County Convention.

For Constable.

JOHN L. FONCK, of this city, is an independent candidate for Township Constable.

C. H. PENNING (incumbent) is a candidate for Constable of Los Angeles Township, subject to the will of the Republican County Convention.

M. G. AGUIRRE announces himself as a candidate for the office of Township Constable, subject to the action of the Republican County Convention.

For Township Justice.

R. RANNEY, incumbent, is a candidate for renomination for the office of Township Justice, subject to the decision of the Republican County Convention.

For County Auditor.

FRANK BADER announces himself as a candidate for County Auditor, subject to the decision of the Republican County Convention.

A. A. MONTANO is a candidate for County Auditor, subject to the action of the Republican Convention.

For County Treasurer.

W. N. MUNROE announces himself as a candidate for County Treasurer, subject to the action of the Republican Convention.

E. N. McDONALD, of Wilmington, is a candidate before the Republican Convention for the office of County Treasurer.

J. T. HADDOX, of El Monte, announces himself as a candidate for County Treasurer, subject to the decision of the Republican Convention.

L. M. LA FETRA, of Azusa, will be a candidate for the office of County Treasurer subject to the action of the Republican County Convention.

For Supervisor.

THOMAS BANBURY, of Pasadena, is a candidate for Supervisor, from the First district, subject to the action of the Republican Convention.

JAMES FOORD, of San Gabriel, is a candidate for Supervisor, subject to the action of the Republican Convention.

For County Surveyor.

L. H. CARVER announces himself as a candidate for County Surveyor, subject to the action of the Republican County Convention.

W. F. McCLURE is a candidate for County Surveyor, subject to the wishes of the Republican Convention.

JOHN GOLDSWORTHY announces himself as a candidate for County Surveyor, subject to the decision of the Republican Convention.

For County Assessor.

CHARLES R. JOHNSON will be a candidate for County Assessor, subject to the decision of the Republican Convention.

IVAR A. WEID, of Cahuenga, announces that he will be a candidate for the nomination of County Assessor, subject to the decision of the Republican County Convention.

J. W. BATCHELLER, of Fruitland is a candidate for County Assessor, subject to the decision of the Republican Convention.

J. W. MYERS, of Newhall, announces himself as a candidate for County Assessor, subject to the action of the Republican Convention.

C. C. MASON, of Fulton Wells, announces himself as a candidate for County Assessor, subject to the decision of the Republican Convention.

County Superintendent of Schools.

W. W. SEAMAN, of Santa Monica, announces himself as a candidate for County Superintendent of Schools, subject to the decision of the Republican Convention.

R. D. WADE is a candidate for County Superintendent of Schools, subject to the decision of the Republican County Convention.

FRED. H. CLARK announces himself as a candidate for County Superintendent of Schools, subject to the action of the Republican Convention.

J. C. OLIVER is a candidate for County Superintendent of Schools, subject to the decision of the Republican Convention.

For Public Administrator.

G. W. TUBBS is a candidate for Public Administrator, subject to the decision of the Republican Convention.

J. H. BOOK is a candidate for Public Administrator, subject to the action of the Republican Convention.

WANTED—HELP.

WANTED—A good milliner at MRS. FORSTER'S, 110 N. Spring st., Los Angeles, Cal.

WANTED—A middle aged woman to take entire charge of a house, two in family; references; no Irish need apply. Address F. W. C., this office.

WANTED—Two coatmakers and one pantsmaker. Apply at LOMBARD & CO.'S, Pasadena, Cal.

WANTED—10 good girls for light housework at once. 3 S. Main, SOUTHWORTH & CO.

WANTED—Girl for general housework in a small family; wages $12 per month. 123 S. Bunker Hill av.

WANTED—Boy to learn the cementing business. 218 W. Third st.

WANTED—First-class male and female help constantly. 35 S. Spring.

WANTED—Best male and female help at S. HAY'S Employment office, in E. H. Hyde's T store, Pasadena.

WANTED—SITUATIONS.

COPYIST—Lady wants position as copyist; would take charge of rooming house, or do light housekeeping for widower or bachelor; best references. Address M. S., this office.

SALESMAN—Situation wanted by experienced business man as salesman, bookkeeper or general clerk in town or country; knowledge of general merchandise and bookkeeping; corresponds and speaks fluently English, German, French and Italian; references and security. M, 52 Wilmington st.

SITUATION WANTED—By a young man speaking English and Spanish, with knowledge of double-entry bookkeeping; good habits; wages no object. N. J. R., Times office.

COOK—Situation wanted in hotel by first-class cook, meat and pastry; wife as chambermaid; can furnish the best of references; no objection to the country. Address H. B., Times office.

WANTED—Situation to do cooking or housework; large experience: good references given. Address 508 Grand ave.

DRESSMAKING—Engagements wanted for work in private families, by a good dressmaker. 342 S. Fort st.

WANTED—Position in wholesale liquor store, by a man having three years experience. Address R. T., this office.

WANTED—Position in the drug business; 10 years experience. Address M. H. this office.

DRESSMAKING—Engagements by the day. 408½ First st.

POSITION as competent bookkeeper. BOOKKEEPER, Box 116, Los Angeles.

MONEY TO LOAN.

WANTED—Party to borrow money on first-class security, without commission, P. O. Box 226, city.

MONEY TO LOAN—In sums of $1000, $2000, $2200, $2500, $3500 and $10,000 to $15,000, now on hand. Apply direct to W. R. BLACKMAN, expert accountant; office, 15 Downey Block.

TO LOAN—Money on mortgage. C. W. MORTIMER, 74 Temple block.

$100,000 TO LOAN on first-class real estate; mortgage tax paid by mortgagee. A. J. VIELE, 52 North Spring st.

MONEY TO LOAN—In sums to suit on real estate security; mortgages bought and sold. McKOON & BRODTBECK, No. 19 N. Spring st.

MONEY TO LOAN—Large or small amounts; long or short time. LAMB & GRIFFIN, 19 W. First st.

MISCELLANEOUS.

TO LET—Stable for 1 or 2 horses; small yard; room overhead suitable for living room. GRAHAM, TAYLOR & CO.

WANTED—Furnished house of 5 or 6 rooms in pleasant neighborhood; moderate rent; for three adults. Apply to W. H. SEAMANS, Real Estate Broker, 108 First st., Nadeau block.

PRIVATE INSTRUCTION—Persons desiring private instruction in English branches, German or Latin, call at 213 W. Fourth st; elocution a specialty.

WE BUY, SELL AND EXCHANGE stoves, clothing and books. TAYLOR, 332 S. Spring st.

FOR SALE—CITY PROPERTY.

FOR SALE—5 lots at a sacrifice, for a few days only; must be sold. STRONG & BLANCHARD, 39 N. Spring st, room 6.

FOR SALE—The fine mansion on the Judson tract, near Figueroa st; contains 9 rooms; elegant grounds, 200 feet square; can be bought very low. MILLER & HERRIOTT, 36½ N. Spring st.

FOR SALE—At a sacrifice, 2 lots in Longstreet tract, 60x190 to alley; abstract of title with each lot; ½ cash. Call to-day, E. L. PURDY, 539 S. Hill st.

FOR SALE—In East Los Angeles, three doors from Downey avenue, house of seven rooms, with lot 60x175, stable, carriage-house, chicken-house, lawn, flower garden, hydrant water in house and stable, with fine improvements on every side. Sold to close an estate. Price $2100, less a mortgage of $1100, which can stand. Address P. O. Box 565, Los Angeles.

FOR SALE—For a short time, house and lot in heart of city worth $13,000. A reasonable offer not refused. ERNST & OLFASON, 38 N. Main, room 10.

FOR SALE—Modern cottage of 5 rooms hard-finished, with two large and sightly lots near terminus Second street cable road. Inquire L. M. BROWN, terminus Second-street cable road.

FOR SALE—A modern 10-room house exceedingly cheap; must be sold at once; $700 down, balance on time. W. R. NORTON, 41 S. Spring st.

FOR SALE—I will allow purchasers to take their choice out of more than 120 fine building lots, mostly covered with vines, at San Gabriel Depot, for one week, at $300 per lot; $100 cash, balance in 1 and 2 years. Pure mountain water piped in front of each lot. W. P. McINTOSH, sole agent, 122 N. Spring.

FOR SALE—For a few days only—6-room house, bath, pantry and closets; nice yard; near street cars, electric light, church and school; also 3 large lots on Figueroa st., at a bargain. See MILLER & HERRIOTT, 36½ N. Spring st.

FOR SALE—A choice acre on Washington st., cheap; 2 fine lots on Grand ave; a fine lot on Hope st. for a few days only, $1,750; a fine corner lot in East Los Angeles, all in fruit, 100x151 to alley; very cheap; see this. BEN E. WARD, 31 N. Spring st.

FOR SALE—A good house and lot; 10 minutes' walk from postoffice; at a bargain, as owner is compelled to sell. Address G. W., Times office.

FOR SALE—Two lots on Kurtz st., in East Los Angeles; one lot on Ninth st. Apply to OWNER, No. 12 Metcalf st.

FOR SALE—Lot 50x150 between Main and Charity sts., and close to street cars, $600. ROCHESTER & LAYTON, 9 N. Main st.

FOR SALE—Houses on installment plan on easy terms; lodging houses centrally located; houses and lots in all parts of town, and acre property in town and country. ROCHESTER & LAYTON, 9 N. Main street.

FOR SALE—COUNTRY PROPERTY.

FOR SALE—80 acre homestead of fine valley land near Cucamonga, price $400; also, at Azusa, one 45-acre tract, finely improved, yielding a good income, at $3500; also a 10-acre tract, with good house and fine improvements, at $1500; one 50-acre tract at $2500. Address P. O. Box 565.

FOR SALE—Cheap, 5 to 35 acres near Vernon school and church, mostly improved. 119 N. Bunker Hill, or H. EDWARDS, S. W. cor. Fifth and Main.

FOR SALE—Or exchange for city property, a 45-acre alfalfa ranch, with cows, horses, together with a good paying milk route. For particulars, inquire of F. B. FANNING, County Clerk's office.

FOR SALE—On easy terms, 5, 10 or 20 acre tracts, near the ocean; good soil and water. For maps and circulars, call on or address WALTERS, St. Elmo hotel.

FOR SALE—Farms of all sizes and town lots, by C. T. WIDNEY, Iron Sulphur Springs, Fulton Wells postoffice, Cal.

FOR SALE—MISCELLANEOUS.

FOR SALE—Restaurant, furniture and fixtures; everything complete. No. 28 Aliso st.

FOR SALE—New furniture in 7-room house, filled with roomers. House is for rent. 549 Spring.

FOR SALE—Furniture and lease of large lodging house, near cable road. ROCHESTER & LAYTON, 9 North Main st.

FOR SALE—An almost new 7¼ octave fine piano for half its cost, at 838 Temple st.

FOR SALE—Horses and wagons and two carts; also horse, buggy and harness. 29 San Pedro st.

FOR SALE—A piano on easy terms; was taken in trade, and will be sold at a tremendous low figure. Don't fail to call. W. R. NORTON, 41 S. Spring st.

FOR SALE—Lodging house of 14 rooms, centrally located; immediate possession. Apply at No. 10 S. Fort st.

FOR SALE—Bakery; rare chance for right man. 312 S. Main st.

FOR SALE—Household furniture; would like to sell before the 25th instant. 507 Courthouse st.

FOR SALE—Lovell's and other libraries by OLMSTED & WALES, 19 W. First st.

FOR SALE—One fine Decker piano. Call at Room 25, Hollenbeck Block.

TO LET—ROOMS.

335 S. HILL ST.—Nicely furnished rooms, suites or single.

TO LET—Nicely-furnished front room, with grate; also sunny bay window room and single rooms for housekeeping, if desired.

TO LET—Room, with board, suitable for two persons. 123 S. Hill st.

NICELY furnished rooms with board at 426 S. Spring st.

23 BUENA VISTA ST, near Temple—Large sunny front room, nicely furnished.

214 AND 216 W. Second st.—Nicely furnished and well-kept rooms.

TO LET—3 nice unfurnished rooms in private family, No. 750 Hill st.

117 OLIVE, near Temple—Very desirable suite of rooms, completely furnished for housekeeping.

TO LET—Furnished room with bay window and bath, in private family. Southwest corner of Third and Charity sts.

TO LEASE—In the "Law" building on Temple st., the middle store and cellar, 25x90 feet, with alley in rear. Apply to ALBERT M. STEPHENS, No. 2, Law building.

TO LET—Large pleasant room at 36½ S. Spring.

TO LET—Nicely furnished rooms for gentlemen. $6 per month. 230 S. Spring.

220 S. FOURTH ST.—St. Helena House sunny rooms, neatly furnished; first class location.

WANTED—MISCELLANEOUS.

WANTED—Pleasant room with board for gentleman and wife. Address R., this office.

WANTED—To rent a house of 9 or 10 rooms centrally located. Will lease for one or more years. Address P. O. Box 1354, city.

WANTED—A nicely furnished house of 5 to 7 rooms in a pleasant neighborhood; best care taken and good references given. Address Box 973.

WANTED—A modern house 8 to 10 rooms, furnished or unfurnished, centrally located. Address PERMANENT TENANT, care P. O. box 731, city.

WANTED—Two lots on either Cleveland, Yale or Castelar sts. ROSS & COX, 35 S. Spring st.

WANTED—A San Francisco firm wants to lease, with option of purchase, a large lot near Los Angeles and First sts. Apply to C. A. SUMNER & CO., Real Estate Agents and Auctioneers, 14 N. Spring st.

WANTED—Permanent board for myself and two daughters (adults) in private family. Address O. S., Times office.

WANTED—To rent furnished house of 3 to 5 rooms, for family of 3; will take it Nov. 1st for 5 months. Address W. L. CLEVELAND, 313 Main st; Peoria, Ill.

WANTED—Two unfurnished rooms, or part of a house for housekeeping, not more than six blocks from Court House. Address, stating terms, etc., F. B., this office.

EXCURSIONS.

L. M. WALTERS' excursions—Bi-monthly, east and west. Office, St Elmo hotel

PHILLIPS Popular Pleasure Parties going East leave here Oct. 2d, 16th and 30th. Call on or address A. PHILLIPS & Co., 154 N. Main st., Los Angeles.

VIOLET'S SELECT overland excursions leave Los Angeles 1st and 3d Wednesday of every month. O. H. VIOLET, Manager.

WARNER BROS. & CROSBY EXCURSIONS East and West. 302 N. Main st.

ROOMS AND BOARD

KIMBALL MANSION—First-class rooms and board. 131 New High st.

ROOMS AND BOARD—213 W. Fifth st.

BUSINESS OPPORTUNITIES.

WANTED—A lady of good address, with a small capital, for a paying business. Call at 21 S. Main st. for particulars.

Just Received!

NEW STYLES IN

Dress Goods

AND

Trimmings.

They are Handsome

LADIES,

PLEASE

CALL!

B. F. COULTER,

101, 103 & 105 S. SPRING ST.

Corner Second Street, Hollenbeck Flat.

EVANS & CONWELL,

EXCLUSIVELY

MEN'S FURNISHERS.

THE FAMOUS

Wilson Bros.' Shirts.

READY MADE AND TO ORDER:

Complete Lines, New Goods, Lowest Prices Consistent with Highest Quality.

Evans & Conwell,

UNDER ST. ELMO HOTEL.

DR. W. N. DAVIS,

Continues to treat, at his office, 45½ North Spring Street,

CATARRH

Consumption and Bronchitis,

As well as all chronic diseases. The cut below shows the bacilli or parasites which cause Catarrh, magnified 480 times.

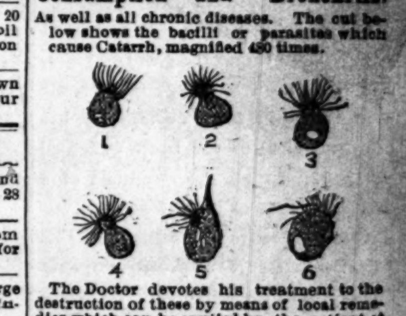

The Doctor devotes his treatment to the destruction of these by means of local remedies which can be applied by the patient at home without pain, inconvenience or detention from business. Constitutional remedies are employed in most cases to purify the blood, regulate the liver and build up the general system. The best apparatus in the country is used to apply medicines directly to the sores, or seat of inflammation, at the office, when necessary.

If patient can come regularly to office for treatment, cases of 40 years' standing can, in nearly every case, be cured permanently. Children can be treated with no trouble, and never yet has the Doctor failed in a child where remedies have been used as directed.

The following testimonials of persons well known in Los Angeles will show the rapidity with which the disease can be cured:

Art Studio, 211 S. Bunker Hill avenue, Los Angeles, Cal.—Dr. W. N. Davis, Dear Sir: I am happy to inform you that your remedies have cured that terrible obstinate catarrh of the back part of the nostrils and throat, from which I suffered so much. It does not trouble me at all now, and I have only taken your treatment about two months and a half. Yours gratefully, M. S. FISH. May 25, 1886.

Los Angeles, June 13, 1886.—Dr. W. N. Davis, Dear Sir: I was troubled with a bad form of catarrh of the nose and throat, and I am thankful to say that your remedies have entirely cured me, in a few weeks. My stomach was somewhat affected, causing indigestion, which was relieved at once. I have gained ten pounds in weight since I began treatment, and feel better than since I was a child. MRS. ELLA WILKINSON, Figueroa st., near Ward.

Los Angeles, Aug. 6, 1886.—Dr. W. N. Davis: This is to certify that I have been troubled with catarrh for four years. My breath was offensive and I used different kinds of medicine, and it failed to cure me. I went to Dr. W. N. Davis and he treated me with the Medical Inhalation Treatment, and I was cured in 45 days, and I am now in perfect health. All those that are troubled with catarrh had better go and consult Dr. Davis. JOS. BAKER, No. 217 E. First st.

Hundreds of other testimonials and references could be given were it necessary. As high as three persons have been cured in one family.

CONSULTATION FREE.

OFFICE HOURS—9 a. m. to 12:30 p. m., 3 to 6 p. m., and 7 to 8 p. m.

W. N. DAVIS, M. D.,

45½ North Spring Street,

Over the People's Store, Los Angeles, Cal.

INVESTIGATE THIS BARGAIN.

FOR SALE CHEAP—A FINE POULTRY Ranch, with a large stock of thoroughbred fowls, incubators, tools, implements, horse, wagon and everything necessary to carry on the business on a scientific basis. Can be bought with or without the buildings, and 20 acres very choice land, only a few miles from Los Angeles, in just the right location for this particular branch of business. Everything perfect and complete. On an investment of only $1000, the right party can derive a net profit from this business of at least $1500 per year. This will bear full investigation. Owner must go East. Call at once on R. Verch, room 80, Temple block.

FOR SALE.

A Five-Acre Home.

I WILL SELL, AT A BARGAIN, A FIVE-acre place near the University, within two blocks of the Main street and Agricultural Park street railroad. All kinds of fruit trees and grapes. A new house, with 7 rooms, bathroom and closets, 3 porches and double bay window front. Artesian water and windmill; stable, etc. The best of land; does not require irrigation. Inquire of Dr. J. ADAMS, at the Medical and Surgical Dispensary, opposite St. Elmo Hotel.

NEW ENGLAND COLONY

Santa Ana Valley, Los Angeles County,

ABOUT HALF WAY BETWEEN SANTA Ana and the Coast (Newport Landing.) Good Fruit and Farming lands, $15 to $60. Excellent location; exceptionally healthful and pleasant. An abundance of the best of water WITHOUT EXTRA COST. Call on or address J. L. GOODWIN, New England Colony, Newport P. O., Cal. Or F. D. LEONARD, 73 Perkins St., East Somerville Mass.

A Beautiful Home—For Sale Cheap.

ONE AND ONE-HALF ACRES, HIGHLY improved, one hour's drive from Los Angeles Postoffice; house of four rooms, nice stable; fruit trees, flowers and vines; good horse and buggy, and about 50 young chickens. Price only $1700, on easy terms or installments. Apply to R. VERCH, Room 80, Temple Block.

The Clifton House

Cor. Fort and Temple Sts.

A PRIVATE FAMILY HOTEL, SITUATED one block from business center; has a commanding location; house and furniture entirely new; strictly first-class. THOS. PASCOE, Prop.

ARTESIAN WELLS.

If you want a well put down and done cheap, see

HARRISON, the Well-Borer,

Cor. Bunker Hill and Court Streets.

LOS ANGELES DAILY TIMES.

PUBLISHED

EVERY DAY EXCEPT MONDAY,

BY THE TIMES-MIRROR COMPANY

H. G. OTIS,
President and General Manager.
ALBERT McFARLAND,
Vice Pres't, Treas. and Business Manager.
WM. A. SPALDING, Secretary.

Office: Temple, Main and New High Sts (Principal entrance, 9 Temple st.)

TERMS OF SUBSCRIPTION:

BY MAIL POST PAID.

One copy, one year $7 50
One copy, six months 4 00
One copy, three months 2 00

PAYABLE INVARIABLY IN ADVANCE.

Delivered by Carrier at 20 cents per week, or 85 cents per month.

WEEKLY EDITION (THE MIRROR).

One copy (8 pages), one year........ $2 00
One copy, six months........ 1 00

INVARIABLY IN ADVANCE.

CORRESPONDENCE solicited from all quarters. Timely local topics and news given the preference. Use one side of the sheet only, write plainly, and send real name for the private information of the Editor.

SUBSCRIBERS, when writing to have the address of their paper changed, should also state the former address.

Rates for Advertising.

LINE ADVERTISEMENTS.

First page, classified, per line, daily, payable at the counter.... 5 Cents.

DISPLAY ADVERTISEMENTS.

Per square (10 lines Nonpareil, or about 70 words) per month—

On 1st or 4th page........ $3 00
On 2d or 3d page........ 2 50

Announcing marriages and deaths, free. Funeral notices, $1.

(Higher rates for shorter periods, as per schedule in office.)

Entered at the Los Angeles Postoffice as second class matter.

The Times.

WEDNESDAY, SEPTEMBER 22, '86.

REPUBLICAN NOMINATIONS.

For Governor........JOHN F. SWIFT, OF SAN FRANCISCO.
For Lieutenant-Governor..R. W. WATERMAN, OF SAN BERNARDINO.
For Associate Justices of the Supreme Court:
Long Term (1)......VAN R. PATTERSON, OF SAN JOAQUIN.
Long Term (2)..........T. B. McFARLAND, OF SACRAMENTO.
Short Term..........NOBLE HAMILTON, OF ALAMEDA.
For State Controller..........J. E. DENNY, OF TULARE.
For State Treasurer..........JACOB F. NEFF, OF PLACER.
For Attorney-General........W. H. H. HART, OF SAN FRANCISCO.
For Surveyor-General....THEO. REICHERT, OF SAN FRANCISCO.
For Supt. Public Instruction...IRA G. HOITT, OF SAN FRANCISCO.
For Clerk Supreme Court........JAMES A. ORR, OF PLUMAS.
For Railroad Commissioner:
Third District..........JAMES W. REA, OF SANTA CLARA.
For State Board of Equalization:
Fourth District......MART D. HAMILTON, OF SAN DIEGO.

Congressional Ticket.

For Congress, 6th Dist..GEN. WM. VANDEVER, OF VENTURA.

Legislative Ticket.

For Senators:
38th District........HENRY T. HAZARD.
39th District..........E. E. EDWARDS.
For Assemblymen:
76th District..........JOHN R. BRIERLY.
77th District..........GEORGE W. KNOX.
77th District..........RICHARD MELROSE

A Healthy Growth.

Los Angeles has made wonderful advancement within the past two years, and the TIMES has kept up with the procession;—in fact, we may say, has been very close to the band wagon all the time. In all the essentials of a first-class modern journal we have endeavored to make the TIMES among its contemporaries *facile princeps.* That our efforts in this direction are heartily appreciated by a discriminiating public, is attested by the patronage which is bestowed upon the paper. During the past year the circulation of the TIMES has *more than doubled,* and the geometrical progression seems only to be initiated. The larger it becomes the more rapid its rate of increase. The TIMES is now delivered by carriers not only throughout the six miles square of Los Angeles, but is left as well at the doors of patrons in Santa Monica, Santa Ana, Pasadena, Pomona, San Bernardino, Riverside, San Diego, Santa Barbara and Ventura. As fast as the subscription justifies, routes of delivery will be established in other towns. We recognize that our field is the whole of Southern California, and our mission to carry the news to people who live within this field. The San Francisco papers, which formerly boasted large circulations in these southern counties, are being gradually supplanted by the papers of Los Angeles, which present the news twenty-four or thirty-six hours in advance of their competitors of the metropolis. This is but the working out of a manifest destiny. As Los Angeles is the commercial focus of Southern California, so it must become the news focus. The TIMES was the first to recognize this broad fact and act upon it, and the result has shown that we did not misjudge the situation. The Pasadena subscriber who receives his paper with his coffee at 7 a. m., and the Santa Barbara friend who reads it in the afternoon of the day of issue, appreciate the enterprise which supplies them thus promptly despite the many intervening miles.

In newsgathering the TIMES aims to be as broad as its field. In matters of public policy it is straight up and up. It has an opinion and is not afraid to declare it most unequivocally. It aims to be candid an honest with its readers, and to serve the public faithfully.

Such a paper, we believe, is bound to achieve the fullest measure of success, and the fact that the circulation of the TIMES has increased in such astonishing ratio, and is still increasing, goes as a gratifying assurance.

The Convention—Progress of Its Work.

The work thus far done by the Republican County Convention is well done. Convening at 10 o'clock yesterday, it proceeded with deliberation to its work—so much deliberation, indeed, that the proceedings became, at times, wearisome to delegates before nightfall, as much time was needlessly consumed in unimportant debates. Yet it was perhaps better so, it being especially appropriate in such a convention—a people's convention—that nothing in the nature of gag-law should prevail.

The salient points of yesterday's work embraced the election of temporary chairman; the defeat of the boss scheme to run in proxy delegates not representing the precincts from which the delegates themselves had been elected; the adoption of the report of the Committee on Permanent Organization and Order of Business, which provides for the election of a new county central committe; the nomination of the legislative ticket, and the nomination of Treasurer, which last act closed the convention's work in the evening.

The contest for temporary chairman was a square up-and-up trial of strength between the boss element and the anti-boss men, who proved themselves, as the TIMES proclaimed in advance, clearly and largely in the majority. John R. Brierly beat Charles E. Day two to one, and the first success of the day was scored, and scored strong and early.

Thereafter it was plain sailing, and point after point was won by the anti-boss men. The contest over the admission of certain proxies was another test case, and resulted, as did the first trial of strength, in the overthrow of the manipulators, some of whom sought, after being defeated in their own wards, to break into the convention representing far-away districts. The scheme, so carefully patched up in advance, did not work, "by a large majority."

The convention handled the matter of indorsing the State ticket and platform rather gingerly, and yet in the only way that, under the peculiar circumstances surrounding the case, (with one objectionable name on the State ticket) was possible, and at the same time avoid a "circus" and a scene. The aim of the convention was clearly and especially to avoid action that would militate against the head of the State ticket or against the Congressional nominee. They wisely went for harmony at the cost of having to smother serious minor objections to one of the State candidates.

The convention took its own course, and properly so. The TIMES is not a convention, or a delegate, or a candidate, or a politician, but a newspaper, and it takes *its* own course, and will stand by it to the end, and "assume the pressure," as that immortal statesman, J. N. Free, would say.

The legislative nominations are on the whole very fair ones. In the city district, Hon. Henry T. Hazard overcame Mayor Spence, who came late into the field and took no pains to make a canvass. In the country district, Hon. E. E. Edwards beat Mr. H. W. Magee nearly two to one, and is a strong candidate, who will be elected. Both gentlemen acted handsomely and manfully on the floor of the convention.

The Assembly nominations are: In the Seventy-sixth District, Gen. ("Dad") Brierly, of all 'long ago; in the Seventy-seventh District, George W. Knox, of this city; in the Seventy-eighth District, Richard Melrose, of Anaheim. All will be elected, as the TIMES verily believes.

The evening's work was entirely consumed in balloting for Treasurer. It was a "square stand-up fight," and a very close one. On the fourth ballot Mr. W. N. Munroe overcame Col. J. E. McComas by a very slight majority. It was as pretty a contest as could be desired, and very fairly expressed the real will of the convention. Both are strong men.

To-day the convention's work will be completed, and we do not doubt that it will be well done.

THE GRAND JURY

Finish Their Labors, Report the Results, and Are Discharged.

The Grand Jury came into Department One of the Superior Court at 5 p. m. yesterday, and presented their report, after which Judge Cheney thanked them for their services and declared them discharged. The report is as follows:

The Grand Jury, called by his Honor Judge Cheney, September 10, 1886, after examining the matters brought before them, submit the accompanying report:

TREASURER.

All matters pertaining to this office in good condition—various balances correct—money on hand $277,092.97, apportioned to the several funds—books systematically kept.

RECORDER.

Books and accounts carefully and correctly kept. Amount of fees paid to the Treasurer promptly at the end of each month.

JAILS.

Forty prisoners therein who are as well cared for as the condition of things will allow. The accommodations are entirely insufficient, but this will soon be remedied by the new building now in course of construction.

SHERIFF.

Accounts of this officer correct.

DISTRICT ATTORNEY.

Books correct and duties faithfully performed. We suggest that this officer be made the custodian of commitment papers issued from the justices' courts, thus enabling them to ascertain definitely regarding each prisoner, as to his term of service and release. The Grand Jury offers its thanks to this officer for his attention to that part of its business which required his services, and for his punctuality in all matters pertaining thereto.

ASSESSOR.

This officer has no books, the same having been turned over to the Tax Collector as required by law July 1st.

CORONER AND ADMINISTRATOR.

Everything connected with this office in good order, vouchers for all property passing through his hands.

AUDITOR.

Books carefully and correctly kept.

CLERK.

Office in good condition. We suggest that this office keep a receipt book, showing all disbursements.

JUSTICE OF THE PEACE.

Docket correct. We suggest that this officer keep a cash book, between himself and the county, in a more business-like manner, and balance the said book each month.

CONSTABLE.

We find the books of this officer in such a wretched condition that no conclusion can be reached; and whether his bills rendered to the county are correct or not, it is impossible to determine. The District Attorney informs us that this officer is not required by law to keep a cash book, hence we can only urge upon the Supervisors great caution in auditing bills from this source.

We find that the Township Justices' Court within the city of Los Angeles has been very expensive to the taxpayers and exceedingly lucrative to the officers; and we recommend to the representatives of this county in the coming Legislature that they use their utmost endeavors to procure the passage of a law limiting the amount that shall be paid to justices or constables, for criminal work, to a sum not exceeding $1000 in any one year.

HOSPITAL.

After a careful examination and questioning of patients, we find fare and treatment good and arrangement satisfactory.

We recommend that a cash-book be kept, in which the steward be required to enter all sums of money that may be turned over to him by patients, or that may be found on the bodies of the dead. We call attention to the fact that there were no bids received for burying the dead, and this is now done by three undertaking firms of the city alternately, for which service they charge fifteen dollars for each body. We therefore recommend the Board of Supervisors advertise for bids, and failing to receive a reasonable offer, that they purchase the coffins at a price not exceeding three and one-half dollars each, and that an employé of the hospital take the bodies to the cemetery in the ambulance of the county. We further call the attention of the board to the fact that the bodies taken to the Medical College—as provided by statute—have been charged for as though they had been buried. This we consider an evident violation of the intent of the law, and in future ask that the Supervisors require the Medical College to take such bodies from the hospital direct, at their own expense, and all charges to the county cease at the time of such delivery. Further that no bill be paid for burial except on the certificate of the sexton of the cemetery in which such burial is made.

We recommend that the Board of Supervisors take such necessary steps as may lead to the establishment of a reform school for the reception of minors of both sexes: and that not less than one hundred acres of land be purchased, and suitable buildings be erected thereon for this purpose; thus offering a home for a class who would otherwise become a burden upon the public; and who by this means might be made respectable citizens.

While the Grand Jury are unable from the evidence before them to present any indictment against Dr. Baily, of Santa Ana, they are, nevertheless, of the opinion that his course has been most irregular, and that matters pertaining to the indigent sick have been carelessly conducted; and bills for such services are in excess of fair charges; and, in some instances, at least, should have been more carefully criticized by the Board of Supervisors before having been allowed.

COURT HOUSE.

The Grand Jury respectfully recommend to their fellow citizens, the building of a suitable court house, to accommodate the needs of the county. The rapidly increasing business, both in the clerk's and the recorder's offices, the large and continuous accumulation of paper and bonds, whose value cannot be estimated, and perhaps would only be fully determined by their destruction, the insufficient space for the proper transaction of business, and the crowded and badly ventilated apartments, all these connections induce the Grand Jury to urge upon the Supervisors the necessity of taking some steps to accomplish this end at as early a date as practicable.

L. C. GOODWIN, Foreman.

A NEW HIGHWAY.

Another Road from Pasadena to Los Angeles.

The Pasadena Union publishes the following communication:

Strangers and others traveling by carriage from Los Angeles to Pasadena invariably condemn the present Arroyo Seco road as totally unfit for a public highway between these two points, for the following reasons:

It is unsafe on account of railroad engines; it is unsafe in winter on account of high water in Arroyo Seco; it is full of cobble stones from one end to the other; the overflow from insecure water-pipes is a constant menace by reason of sink-holes along the road every few rods, thus endangering continually all wheeled vehicles. The grades are steep and roads so narrow at points of greatest grade that two vehicles cannot pass abreast, but must "turn out" and wait. That these criticisms are fair and just, no one will dispute.

It is proposed to have this road opened, made and ready for travel before the rainy season this fall.

The Arroyo Seco road, of course, will still remain for those who wish to travel it. The new road will not interfere with the old one. PROGRESS.

The remedy for all this lies in the proposed new Pasadena and Los Angeles road, already viewed and soon to be made. The points of excellence for the new road are as follows:

Shortest possible line between these two points; it will not cross the Arroyo Seco; it is entirely away from all engines and cars; it will cost less to make it than to bridge the Arroyo Seco; only a nominal cost will ever be required for repairs, and finally it will be of almost uniform grade from Oak Grove to the electric light pole, Downey avenue, East Los Angeles.

The Union adds to the above the following: "Mr. Mundell informs us that he has been over the ground of this proposed road, and in his judgment it is the best line for a road to Los Angeles. He thinks, though, that there should be a short tunnel through the point of the hill at the railroad bridge, which would keep the road upon nearly an even grade from Lincoln Park, and make it still shorter. He thinks it would be probably a mile and a half shorter than the Arroyo road."

The TIMES is requested by J. H. Cotton and many others to re-publish the above. Mr. Cotton says: "County Surveyor E. T. Wright has carefully examined this route and liberally recommends it. A large petition, more than 100 names, from Pasadena will be presented to the next meeting of the County Board in favor of this road."

BARTLETT AS A BOLTER.

Swift's Effective Polishing Off of Steve White.

[From John F. Swift's San Francisco Speech.]

At Mr. Bartlett's ratification meeting, Stephen M. White took occasion, after Mr. Bartlett had sat down, to deliver a harangue against me as a man the Republicans ought not to vote for, because I had at one time bolted my ticket. Mr. White, as I gather from the account of his speech, looks on this as a great wrong on my part, and thinks that because of it, the Republicans ought to bolt yours at this election and come over and vote for Mr. Bartlett. It seems, from the accounts in the newspapers, that Mr. Bartlett sat grimly by when Mr. White was showing me up as a bolter, and giving such excellent reasons why I should not get your votes and why he should, and I would not be in the least surprised if way down in the bottom of his heart he wishes you would do as Mr. White recommends. But the harangues of Mr. White and the arraignment of my record of party recalcitrance must, it seems to me, have brought back to Mr. Bartlett's mind some curious historic memories. For now Mr. Stephen M. White reminds me of the circumstances, I do recall to mind that way back in the year 1873, I being warmly desirous of securing the election of the Hon. Newton Booth to the United States Senate, and William B. Carr having absolute control of the Republican organization, the power to name the ticket that would make the Senator, and believing as I did that he would not name Mr. Booth, nor even give the people who wanted him a chance to vote for their preference, whom I believed to be Mr. Booth, I did bolt and put up a Booth legislative ticket in this city, and ran it independently against the regular ticket. It was known as the Dolly Varden ticket. I made it myself. And I remember also in looking about me to find candidates of known respectability willing to bolt their parties—a thing not always easy to do—I remembered, too, that Mr. Bartlett had had some experience in that direction, having always run as a "bolter," and so I put him at the head of the ticket as a Dolly Varden candidate for State Senator. I put him up to catch the Democratic vote, and he caught it and was elected.

The Democrats rose to him like so many Dolly Varden trout to a speckle-back grass-hopper, and he went to Sacramento and voted for Newton Booth, who was elected Senator by a majority of one, which was Mr. Bartlett's vote.

Mr. Bartlett's vote helped to put Mr. Booth in and to keep Mr. Farley out of the Senate. Now I can see why Mr. White is angry with me for beguiling Mr. Bartlett into getting him to elect a Republican Senator for six years and defeat the regular Democratic nominee, but I do not quite see why he should expect you to share so stringently in his indignation.

MINING NOTES.

The Cargo Muchacho Mill Makes a Good Clean Up.

The Paymaster mill in the Cargo Muchacho district has been running just one month up to the 16th instant, and cleaned up between $15,000 and $16,000 in gold bullion. The mill has ten stamps and is run on ore from the Paymaster and Amelia mines, both of which are well developed. The "Boss" process is used, by which about 98 per cent. of the metal is saved. The mill was formerly on the Esperanza mine in the Oro Blanco district, Arizona, and is nineteen miles from the new S. P. R. R. station called Glamis. The heat has been very great the past summer at the mines.

Mrs. Dr. Wells, Female Specialist,

The first lady licentiate of Kentucky, many years of successful practice here and elsewhere in prolapsus uteri, or falling of the womb. Ulceration, leucorrhoea, ovarian diseases; irregularities—prompt relief and radical change felt from the first treatment. 241 S. Spring st.

Amusements.

GRAND OPERA HOUSE.
McLAIN & LEHMAN............Managers.

Commencing Monday, Sept. 27th. One Week More, By Particular Request,

40 ARTISTS!	—The— Pyke Opera Company	40 ARTISTS!
Monday, LA MASCOTTE	The Charming Prima Donna	Thursday, THREE BLACK MANTLES;
Tuesday MIKADO.	Miss Louise Manfred	Friday and Saturday,
Wednesday, H. M. S. PINAFORE.	and the Celebrated Baritone, Mr. C. M. Pyke Direct from NEW YORK	PIRATES OF PENZANCE. Sat. Matinee, H. M. S. PINAFORE.

Powerful Chorus, Elegant Wardrobes, Grand Orchestra!

Box Office open for the sale of seats Friday morning, Sept. 24.

POPULAR PRICES!

NO EXTRA CHARGE for reserved seats.

Homeopathic Physicians.

A. E. Wheeler, M. D., OFFICE AND RESIDENCE, 21 S. FORT st. Hours, 10 to 3, and evenings. Telephone No. 46.

E. A. Clarke, M. D., OFFICE AND RESIDENCE, No 24 South Spring st., Los Angeles. Office hours 11 to 12 a. m., 3 to 5 p. m. Telephone 553.

J. B. Owens, M. D., HOMEOPATHIC PHYSICIAN AND SURGEON. Will give special attention to obstetrics and diseases of women and children. Office Hellman Block, corner of Main and Commercial st. Residence 421 S. Fort st.

J. H. Barnwell, M. D. Homeopathist and Electro-Therapeutist. LATE WITH PROF. BUTLER, OF NEW York, in treatment of chronic diseases. 23 S. Spring st. Hours—11 to 12 and 2 to 5.

H. C. Jessen, M. D., Hon. Memb. of the Hom. Med. Soc. in Copenhagen. No. 225 S. Fort st. Office hours, 9 to 11 a. m., 2 to 4 and 7 to 8 p. m. Special attention to chronic, nervous and dyspeptic affections and diseases of women.

Isaac Fellows M. D., HOMŒOPATHIST—Office: Nos. 3 and 5 Odd Fellows' Building, Los Angeles, Cal. Office hours: 11 a. m. to 12 m.; 2 to 5 p. m.

Dorothea Lummis, M. D., Homeopathist. OFFICE AND RESIDENCE, 347 FORT ST. Office hours, 9 to 10 and 1 to 3. Telephone No. 434.

Dr. J. S. Owens, HOMŒOPATHIST AND SURGEON. MAKES a specialty of diseases of women. Also all forms of chronic diseases. Office hours 10 a. m. to 12 m.; 2 to 5 and 7 to 8 p. m. Office in Postoffice block, rooms 6 and 7. Night calls answered at office. Telephone 192.

A. S. Shorb, M. D., HOMŒOPATHIST.—Office 182 N. Main St., Mascarel Block; residence, 173 Spring St., Los Angeles. Office hours, 11 to 12 A. M., 1 to 4 P. M. Telephone Nos.—Residence 82, office 276.

Architects.

A. C. Lutgens, ARCHITECT—ROOM 25, FARMERS' AND Merchants' Bank building, cor. Main and Commercial sts., Los Angeles, Cal.

Samuel and Joseph C. Newsom, ARCHITECTS—Room 2, 108 North Main St., Los Angeles.

J. W. Forsyth, ARCHITECT—Room 8, Bumiller Block, over People's Store.

Caukin, Haas & Boring, Successors to Boring & Haas, ARCHITECTS—OFFICE, 14 N. SPRING st., Los Angeles.

A. M. Edelman, ARCHITECT AND SANITARY ENgineer. Office, 17 N. Main St., Los Angeles, Cal. Rooms 22 and 23 Hellman Block.

R. B. Young, ARCHITECT AND SUPERINTENDENT. Office: Rooms 18 and 19, Roeder Block.

E. F. KYSOR. OCTAVIUS MORGAN.
KYSOR & MORGAN, ARCHITECTS. ROOM 1, 2 AND 3 No. 36, South Spring st. Los Angeles, Cal.

B. REEVE, ARCHITECT AND SURVEYOR, ROOM 10 Phillips' Block, Main Street. Residence West Washington Street, Los Angeles, Cal. Twenty-two years' experience.

Dentists.

Dr. C. V. Baldwin, DENTIST—PRACTICED TWENTY YEARS East. Rooms 11 and 12 Widney block, 21 First st., between Main and Spring.

Dr. S. H. Tolhurst, Dentist, PAINLESS EXTRACTION BY VITALIZED air. Filling, regulating and platework warranted perfect and at Eastern prices. ROOM 2, OVER POSTOFFICE.

1882. ——ESTABLISHED—— 1882.
Dr. L. W. Wells, DENTIST, DENTAL ROOMS No. 23 South Spring street, Roeder Block. Practiced 25 years. The best work at moderate prices. Teeth extracted without pain. Special attention paid to filling teeth.

Specialists.

Mrs. L. W. Marshall, 211 W. SECOND ST., OFFERS HER services as professional nurse; has had experience in Massachusetts hospital.

Prof. Chas. McLean, M. D., DISCOVERER OF MIND CURE SCIENCE, teaching and healing. Female diseases a specialty. 44½ S. Spring st., Room 6.

Mrs. Elizabeth A. Mills, METAPHYSICIAN — Liver, Kidney and Chronic Debility and rheumatism a specialty. Office hours, 2 to 5. 225 S. Fort st.

Dr. Wong Him, PHYSICIAN AND SURGEON, MAKES A specialty of and cures consumption, diseases of the head, throat, lungs, liver, stomach, blood, etc. Office No. 117 Upper Main st., Los Angeles, Cal. P. O. Box 562.

Dr. Wong, THE WELL-KNOWN AND WELL-PRACticed Chinese physician and surgeon, makes a specialty of all the various diseases of the body, head, throat, lungs, liver, stomach, blood, etc. Consultation free. All sick are invited to attend. 125 Upper Main st.

Massage. MANIPULATION AND SWEDISH MOVEment Cure, by MISS C. STAPFER (late of Boston), 237 S. Spring st.; office hours, 3:30 to 5:30 p. m.

Mrs. Lenzberg. TEST AND BUSINESS MEDIUM. HOURS, 9 a. m. to 7 p. m. Removed to 338 Temple st.

Miscellaneous.

BUREAU OF INFORMATION. Removed to 15½ North Spring St.

EMPLOYMENT Office, R. R. Ticket Broker and Real Estate Agt.; property sold on installments. E. NITTINGER. Telephone 113. Residence, Fifth and Hope sts.

M. S. Baker & Co.'s MACHINERY AND CITY FOUNDRY AND machine shop, 43 to 47 S. Main st., corner Second.

Notice to Ladies. LADIES' STRAW, CHIP BEAVER OR felt hats made over in any shape desired at Mrs. A. J. Muckridge's, No. 24 Third street between Spring and Main.

Real Estate.

C. H. Bell, REAL ESTATE AND LOAN AGENT. City and country property bought, sold or exchanged. No. 21 W. First st., Los Angeles, Cal.

Pomeroy & Mills, REAL ESTATE AGENTS. LOANS NEGOtiated. Notaries Public. Office cor. of Spring and Court streets opposite Court House.

Eclectic Physicians.

Dr. J. Adams, ECLECTIC PHYSICIAN AND SURGEON —In charge of Medical and Surgical Dispensary. Chronic diseases a specialty. Special attention given to the treatment of all female diseases, both medical and surgical. Office hours—10 a. m. to 12 m., 2 to 5 and 7 to 8 p. m. Sundays, 10 to 12 a. m. Calls in the city promptly attended to, day or night. Office—220 N. Main st., opposite the St. Elmo Hotel. Residence, 1512 S. Main st. Telephone No. 281.

Searchers of Titles.

W. H. H. RUSSELL, W. F. POOR, ORRIN N. RANEY.
Russell, Poor & Raney. ABSTRACT AND LAW OFFICE, ROOMS 1, 10 and 11, Wilcox Block, 40 North Spring street, Los Angeles, Cal. Telephone No. 119.

Henry E. Galloway, Attorney-at-Law; D. B. Lienau.
Galloway & Lienau, EXAMINERS OF TITLES AND CONVEYANCERS, City of Paris Block, 129 North Spring st. Los Angeles, Cal.

Educational.

Miss Lois A. Budlong's CLASSES IN THE ACADEMY OF FINE Arts will resume work Oct. 6th, at 216 W. Second st. Call, or send for circular.

Miss Martin's School for Children, 517 FLOWER ST., BETWEEN SIXTH and Seventh.

Prof. Cuyas WILL BE PREPARED TO RECEIVE his pupils in the Spanish language on the 20th of September, at his residence, Plaza House.

McPherron Academy. BOARDING AND DAY SCHOOL FOR boys. Grand ave., between Sixth and Seventh sts. Excellent new building. Fall term opens Sept. 28, 1886. For circulars address McPHERRON BROS., 602 Grand ave., Los Angeles.

Albert Faller, TEACHER OF ZITHER—Thorough instructions. 22 S. Hill st.

LOS ANGELES CONSERVATORY OF Music, 406 S. Main st., near Fifth. Every advantage for a complete musical education. Elocution, art and modern languages by superior teachers. MRS. E. J. VALENTINE, President.

Misses. E. F. and K. C. Rider ARE PREPARED TO TEACH VOCAL and instrumental music upon piano, organ and guitar in the latest conservatory methods. Our course of instruction and recommendations may be examined by calling at 130 Fort st. Special attention given to chorus and choir drill. Lessons given at our room for $6 per month; when given at pupils' home, $8. 130 Fort st.

Young Ladies' Institute—Fourteenth Term. MISS ACKLESON'S PRIVATE SCHOOL for young ladies and misses; opening Monday, August 30. 312 Second st. Pupils wishing to enter the Normal School or to secure teachers' certificates can have special attention.

Miss Alice T. Meyers. TEACHER OF PIANO AND PIPE ORGAN. Box 394, Los Angeles.

Night School, BOOKKEEPING, PENMANSHIP AND Arithmetic thoroughly taught at rooms 11 and 12, Schumacher block. L. B. LAWSON, Principal.

Physicians.

A. F. DARLING, M.D. W. W. MURPHY, M.D.
Drs. Darling and Murphy, OCULISTS AND AURISTS. OFFICE HOURS, 9 a. m. to 4 p. m.; 7 to 8 p. m. 120 Main st.

Geo. W. Cook, M. D. OFFICE AND RESIDENCE (TEMPOrarily), 125 South Hill st., near Second. Specialty treatment of Rupture. Mechanical and Radical Cure. A select variety of latest-improved Trusses. A perfect fit guaranteed. Hours—8:30 to 11 a. m.; 1:30 to 4 p. m.; 7 to 9 p. m. Sundays, 2 to 4 p. m.

Dr. J. H. Davisson, PHYSICIAN AND SURGEON. OFFICE and residence, 32½ S. Spring st., Los Angeles.

Dr. J. A. Dougherty, ROOM 12, ROEDER BLOCK, NO. 23 S. Spring st.

Dr. Charles W. Bryson, OFFICE IN SOLOMON BLOCK, NO. 44½ S. Spring st., between First and Second, Rooms 1 and 2.

Dr. John L. Davis, FORMERLY OF CINCINNATI—Office and residence, 247 Fort st., between Third and Fourth. Hours, 8 to 9 a. m., 2 to 4 p.m.

J. Turner, M. D., PHYSICIAN AND SURGEON Office and residence, 31 N. Main st., Los Angeles.

Martha P. T. Wagstaff, M. D., OFFICE AND RESIDENCE, 511 DOWNEY Avenue, East Los Angeles.

C. E. Clacius, M. D. PHYSICIAN AND SURGEON—OFFICE, 75 N. Spring st., rooms 17 and 18. Hours, from 11 a. m. to 2 p. m. Specialty: Skin and sexual diseases, and chronic diseases in general.

Mrs. Dr. Minnie Wells. RESIDENCE, 341 SPRING ST.—Office hours from 8 a. m. to 6 p. m. Ladies can rely on being treated with skill and delicacy. Calls promptly attended.

Mrs. C. E. Bourcy, M. D., PERMANENTLY CURES ALL DISEASES peculiar to females. Confinement cases a specialty. Hundreds of chronic cases cured. Office, 117 First st. Residence, corner Montreal and Bellevue avenues.

Dr. N. Pierpoint. OFFICE—7½ Main st. Telephone 284.

Dr. F. A. Seymour. OFFICE—No. 23 SOUTH SPRING STREET. Office hours from 10 a. m. to 4 p. m. Telephones: Residence, 510; office, 515.

Rebecca L. Dorsey, M. D., OFFICE AND RESIDENCE IN NADEAU House. Office, 126; take the elevator. Hours, 9 to 11 a. m. and 2 to 4 and 7 to 9 p. m. Professional visits at residences as formerly.

Office and Residence, 37 S. Fort street.
Dr. E. C. Manning. Office hours, 9 to 12 a. m., 2 to 4 p. m. Telephone 232.

WALTER LINDLEY, M.D. W. EDGAR LINDLEY, M.D.
Office hours 2-4 p.m. Office hours 10-12 a.m.
Drs. Lindley & Lindley, OFFICE 237 S. SPRING ST., RESIDENCE 443 S. Fort st. Telephone 42.

Dr. Chas. A. H. de Szigethy, LOS ANGELES, CAL. RESIDENCE, PEARL street, corner Ninth. Office, Schumacher Block opposite Postoffice, Rooms 20 and 21. Office hours, 11 to 12 a. m., 3 to 4 p. m., and 7 to 8 p. m., at residence. Telephone No. at office and residence, 169.

Attorneys.

Anderson, Fitzgerald & Anderson ATTORNEYS-AT-LAW, LOS ANGELES. Cal. Office: Rooms 5, 7, 9 and 11, Lawyers' Building, Temple street.

O. O. Trantum, ATTORNEY-AT-LAW. OFFICE—16 and 18 Downey block.

W. P. Wade, ATTORNEY- AND COUNSELOR-AT-LAW—Baker Block, entrance Room 6, Los Angeles, Cal.

W. W. Taylor, ATTORNEY-AT-LAW AND SOLICITOR of Patents, Room 7, No. 108 N. Main st., Los Angeles.

D. P. HATCH. J. BROUSSEAU.
Brousseau & Hatch. ATTORNEYS AT LAW. Rooms 31, 32 and 55, Baker Block, Los Angeles, Cal.

Williams & McKinley, ATTORNEYS - AT - LAW, DUCOMMUN Block, Los Angeles.

Loan Office.

STAR LOAN & BROKERS' OFFICE NO. 6 COMMERCIAL STREET, advances money on, also buys and sells, all kinds of personal property, watches jewelry, pistols, guns, etc. All transactions strictly confidential.

Jewelers.

James A. Montgomery, PRACTICAL WATCHMAKER AND Jeweler, Dealer in watches, diamonds, fine jewelry, clocks and spectacles; jewelry made to order and carefully repaired. Special attention paid to watch repairing. Key-winding watches changed to stem-winders. Finest work; reasonable prices. 22 S. Spring st., Los Angeles. Cal.

THE WHITE SCALE!

I AM PREPARED TO SPRAY ORCHARDS of from 10 to 10,000 trees at the earliest date with my patent scale-killer. I warrant it to kill the White Cottony, Red, Black and San Jose scales; also the Wooly Aphis, without injury to the blossoms, fruit or tree. It does not drop a leaf or young fruit, and leaves no disagreeable odor like the whale oil. Parties desiring orchards sprayed will find it to their interest to call on me and see some of my work. Address or call at 554 First Street.

W. D. BIGELOW.

J. A. BERNARD, 730 S. Main.

Proposals for Bonds.

Office of the Clerk of the BOARD OF SUPERVISORS, Los Angeles, Cal.

SEALED BIDS WILL BE RECEIVED AT this office until 10 A. M. OCTOBER 4, 1886, for the purchase of $1000 in Bonds of the Eagle Rock school District, bearing interest at the rate of Eight per cent per annum.

Bond No. 1 for $500, due October 4, 1889.
Bond No. 2 for $500, due October 4, 1891.
The Board reserves the right to reject any or all bids.

By order of the Board of Supervisors of Los Angeles County, Cal.

C. H. DUNSMOOR, Clerk.

RED CLOVER.

Needham's Red Clover Blossoms and extracts prepared from the blossoms, cures Cancer, Salt Rheum, and all diseases arising from an impure state of the blood; will also clear the complexion of all pimples and eruptions; is a sure cure for Constipation, Piles and many other diseases. Both laxative and tonic. Needham's Red Clover cures after everything else fails. For full particulars, testimonials of cures, etc., address the agent, M. CHESTER, Intelligence Office, 35 S. Spring st., Los Angeles, next door to Childress Bank.

ATTENTION

IS CALLED TO THAT PIECE OF LAND on the corner of Alameda and Main sts., forming the GORE, fronting 80 feet on Alameda st. and 90 feet on Main st. This property will be

SOLD AT A BARGAIN!

If called for within ten days.

Los Angeles Land Bureau, 20 West First Street.

THE HUBBARD TRACT

Is by all odds the cheapest and most desirable tract on the market for the money. You can have fine large lots for only $175 and upwards, and each lot is covered with choice bearing grape vines, the streets lined with pepper trees, and graded. This property is advancing in value every day, and all we would ask of you is to examine it before you purchase elsewhere. We wish to give you bargains, and you will be convinced of it. You have heard that Los Angeles is growing southwest, and such is most assuredly the case. Look into the matter, and you will find this tract is being surrounded by our city. The soil is perfect; water pure, and the neighborhood as charming as a picture, and from this point you have the finest view of the mountains to be obtained in the county, and most every summer day, commencing about 11 a. m., a refreshing breeze. Just think! you can get lots here for only $4 per front foot. You can have them for $30 cash, and installments of $10 per month, without interest. The tract is a few minutes' walk from the Electric road, on Pico street or the proposed one on Adams street; or the horse car line to be built on Washington street, and you have good schools and churches, etc., close at hand. I am in from 9 to 12 a. m., and will take you out with pleasure at 2 p. m.

CHAS. VICTOR HALL, 10½ S. Spring street.

THE HARDIN TRACT.

This fine piece of land is a delightful spot for a home. You will find it almost next to where lots are selling for $2200 each, which is the best recommendation for these that we could call your attention to. Here you can have a lot for $225 and upwards, with trees, vines, etc. You will have to call early, for the prices are so reasonable that we will not have enough to go around. The streets will be graded and lined with pepper trees, and plank sidewalks added. Do not purchase anywhere a lot before you see these, if you wish a live bargain. They speak for themselves. Always in from 9 to 12 a. m., and will take you out at 2 p. m. with pleasure.

CHAS. VICTOR HALL, 10½ S. Spring street.

SOMETHING NEW.

60 Acres well improved. I will sell ½ or the entire property at a rate to satisfy any speculator. It has vineyard and trees on it, and close to the city. Could be subdivided into ½-acre lots, and to be sold on the MOST REASONABLE TERMS. $20,000 will buy this grand property, if you call in a few days. Apply to

CHAS. VICTOR HALL, 10½ S. Spring street.

For Sale!

Lamb & Griffin

REAL ESTATE DEALERS

—AT—

No. 19 West First Street

HAVE A SPECIAL SALE THIS WEEK of the Walker Tract, which comprises 48 of the very nicest lots that have ever been put on the market in this city. The tract runs from Main street to Grand avenue, having 6 lots fronting on Main street, and the same number on Grand avenue, with 36 beautiful lots fronting on Huron avenue, which is to be a fine avenue, 60 feet wide, running from Main street to Grand avenue. Each lot is covered with bearing fruit trees, and the poorest lot in the tract is worth the price asked for the best one, beside the unparalleled opportunity of getting a $4000 house with one lot, at no extra charge. The plan, which will be fully explained at the office, 19 West First street, where a plat of the tract is on exhibition, is the most liberal and fair one that has ever been projected in the real estate market in the City of Los Angeles—one which does injustice to nobody, for the last choice is a lot worth the money it costs. Come at once, for the day of distribution is on the 15th inst. You don't have to wait several months to know what you get.

Carriages will be in readiness to show you over the tract, on Friday and Saturday next, at our office.

LAMB & GRIFFIN, 19 W. First St.

C. A. SUMNER & CO.,

Real Estate Agents and Auctioneers,

Office, 14 N. Spring Street.

WE HAVE FOR SALE:

$2400—160 acres foothill land, with spring water; half a mile from Pasadena street-car terminus; adjoining 5 orange groves; grand chance for improvements and subdivision.

$4500. New modern 2-story house, 7 rooms and bath, on Ninth st., near Pearl; cars pass the door; lot 50x130.

$2500. Fine corner lot, best side of Grand ave; easy terms.

$3500. 1½ acres, Boyle ave, nice house, stable, fruit trees, etc; to exchange for house and lot.

$4000. 2 houses, 4 rooms each, on Seventh st. near Los Angeles st; each lot 60x110; rent $32.

$1490. Good house 5 rooms; well and pump; on Montgomery st. 3 blocks west of Pearl; lot 50x176; fruit trees, garden, chicken yard.

$1600. Figueroa-st. lot, 50x150, near Twelfth; good bargain.

$550. Lot 52½x176, south side Montgomery, 4 blocks west from Pearl.

C. A. SUMNER & CO., 14 N. Spring St.

Grape and Wine-Growers' Association—Notice to Stockholders.

NOTICE IS HEREBY GIVEN THAT A meeting of the stockholders of the above Corporation will be held on

Wednesday, October 6, 1886, at 1 o'Clock P. M.,

At the office of the Association, Rooms 3 and 4 Baker Block (Board of Trade Rooms) for the purposes of electing a permanent Board of Directors of the Association, and to authorize the President or Secretary of the Board of Directors to sign, on behalf of the Association, a Distiller's Revenue Bond to the United States Government, and also the necessary papers in connection therewith, in conformity with the United States Revenue Laws; and for other business of the Association.

By order of the Board of Directors.

S. McKINLAY, President.
Chas. L. Batcheller, Sec'y.

THIRD ANNUAL FAIR

OF THE LOS ANGELES COUNTY

Agricultural Association!

Held at Downey, Cal.,

OCTOBER 5, 6, 7 and 8, 1886.

$3000

Offered in Premiums. Entries for the races close at 6 P. M. on Oct. 2d; stock and other exhibits at 6 P. M. on first day. For posters and premiums, send to

F. R. WILLIS, Sec'y., Downey, Cal.

Remington Type-Writer Agency

NEW AND SECOND-HAND MACHINES on sale; also, Ribbons, Carbon and Manifolding papers, legal and letter papers of all grades, at lower prices than elsewhere.

Type-Writers adjusted and repaired. COURT REPORTING, legal dictations, depositions, speeches, etc., receive prompt and skillful attention. Type-writer copying executed neatly and with perfect accuracy. SHORT-HAND and type-writing taught, by an instructor of long experience, and who thoroughly understands his profession. Short-hand instruction books for sale. Lessons by letter.

ELIAS LONGLEY,

Room 16 Allen Block, corner Spring and Temple Streets.

FOUND AT LAST

IF YOU WANT

BARGAINS in Real Estate,

City or Country, Improved or Unimproved, Money to Loan, or Houses to Rent or Collections to Be Made, Go To

Southworth's, 3 S. Main St.

W. H. PERRY

Lumber and Mill Co.'s

Lumber Yard and Planing Mills,

COMMERCIAL STREET.

LOS ANGELES

ELECTRIC LIGHT CO.'S STOCK

For Sale

At a price which will yield the purchaser 11 per cent net; no taxes; dividends payable monthly. Apply to P. O. Box 388, or A. A. STAUNTON, Room No. 2, Wilson Block.

FOR SALE

—BY—

W. P. McINTOSH,

Real Estate Agent,

122 N. Spring St., Temple Block,

COUNTRY PROPERTY.

$16,000—Stock ranch of 10,000 acres, controlling the water and grazing on nearly a half million acres. Please investigate.

$140 per acre for 110 acres of land, only two miles southwest of the city. Very desirable for 5 or 10-acre villa lots, as it commands a fine view of the ocean, and only about a half mile from the Pico Heights tract of the Electric Cable Company.

$75,000 for nearly 200 acres at Pasadena, mostly in fruits. Valuable for subdivision. Easy terms.

$9000 for 60 acres near San Gabriel depot.

$2500 for 20 acres in San Gabriel valley.

Besides the foregoing I have cheap and high-priced land in San Bernardino and Los Angeles counties, on very reasonable terms.

CITY PROPERTY.

$9000 for the property on the southwest corner of Beaudry avenue and Temple street, having a frontage of 154 feet on Temple street. This property affords the best site for a grocery, drug store and lodging house of any place in the city.

$4500 for house of 6 rooms and two lots, southwest corner Temple and Metcalf sts. Cable cars and graded street.

$1800—Corner lot one block from Main street, 70x180 ft.; suitable for fine residence.

$5000 for corner and adjoining lot on Hill st.

$3000 for elegant lot on bestside Twelfth st.; house, stable and most beautiful garden of flowers in the city.

$8000 for good house and fine corner lot on Olive st.

$16,000 for large house and lot on Main st., near Fifth.

$700 for lot on Pearl st.; easy terms.
$800 for lot on Montreal st.; graded.
$800 for lot on Bellevue av.
$700 for lot on Virgin st.; fine view.
$1250 for lots on Temple st.; graded.
$400 for lots near Walnut av.
$650 each for lots on Twelfth st.

Elegant residences on the hill and south of the city.

Lots in all parts of the city at reasonable prices.

I desire to call particular attention to the fine building lots that I have for sale on the hill on the installment plan.

FOR EXCHANGE.

7½ acres in fruits and vines, with good cottage, at Pomona, for house in Los Angeles.

20, 40 or *60* acres in bearing vines, near San Gabriel depot, to exchange for city property.

60 acres of fine land for city property.

Houses rented, rents collected and all business connected with real estate promptly attended to.

Parties having large or small sums of money to loan on first mortgage will do well to give me a call. Out of the many loans recommended and made by me, I challenge any mortgagee to say that a suit has been commenced or one single installment of interest delinquent this date and unpaid.

Money to Loan.

W. P. McINTOSH, 122 Spring street.

M. & P. SHORT

Have just received their Fall and Winter Goods in all the latest styles, including

Cassimeres, Hairlines, Corkscrews, Tweeds, Pks, Etc., Etc.

We guarantee FIRST-CLASS

Cutting and Workmanship,

And make the Very Finest Tailoring in the City at a genuine reduction of fully twenty-five per cent. from the charges of

High Rented Up-Town Stores.

Nobby Suits to Order, from $20 up.
Perfect Fitting Pants, to Order from $5 up.

For proof that we will sell cheaper than any other House in the city, call and examine our prices.

A Perfect Fit and Good Workmanship Guaranteed.

M. & P. Short. San Francisco Tailors,

131 SOUTH SPRING STREET, 131

Between Second and Third. One Door from Turnverein Hall.

J. B. PACE

Consumers Beware!

There are imitations of the celebrated and old reliable

J. B. PACE TOBACCOS.

The Genuine has the FULL NAME

J. B. PACE,

ON THE TIN TAG.

Don't be deceived. You are imposed upon if the initials

J. B.

Are not on the Tin Tag.

J. B. PACE

DON'T BUY A RANGE

—Until you have seen the—

NEW MODEL MEDALLION

—The Best and Most Economical—

RANGE

EVER PUT ON THE MARKET.

Hardware, Rubber and Leather Belting Rubber Hose, Cotton Hose, Iron Pipe, Pumps, Shovels, Spades, Forks and Rakes, Spray Pumps for the Scale Bug, Stamped Ware, Agate Ware, Tin and Steel Iron Ware (our own make). The

Best Selected Stock in Town,

And as low as can be bought anywhere.

Sanitary Plumbing, Metal Roofing.

Artesian Well Pipe a Specialty

—THE BEST STOCK OF—

Refrigerators, Water Filterers and Coolers

In the City, and the Cheapest

W. C. FURREY

59 and 61 Spring St.

DR. WOOD'S LIVER REGULATOR

UNIVERSAL VEGETABLE PANACEA OF CONCENTRATED EXTRACTS.

Prepared from the Active Medicinal Properties Contained in

Mandrake, Dandelion, Butternut, Black Root, Bog Bane, Bitter Root, Blood Root, Calisaya Bark, Barberry Bark, Sweet Flag, Indian Hemp, Wa-a-Hoo, Golden Seal, etc.

For the Speedy and Permanent Relief of the most hopeless cases of

Dyspepsia, Jaundice, Chills and Fever, Disordered Digestion, Sick Headache, General Debility,

And all other diseases arising from a Bilious State of the stomach, or an inactive or Diseased Liver.

REDINGTON & CO., S. F., Wholesale Agt's.

FOR SALE BY ALL DRUGGISTS.

REMEMBER!

IF YOU WANT THE

BEST OF HELP,

MALE OR FEMALE, GO TO THE

Union Employment Bureau.

All Help Furnished Free at SOUTHWORTH'S, 3 S. Main.

LOS ANGELES

Land Bureau Corporation.

—AGENCY OF THE—

PACIFIC COAST LAND BUREAU.

BOARD OF DIRECTORS:

Geo. W. Frink, President; Wendell Easton, Vice President; F. B. Wilde, Secretary; Jas. B. Lankershim, Treasurer. R. Matthews, Salesman,

20 WEST FIRST STREET, LOS ANGELES, CAL.

Real Estate Agents and Auctioneers!

House and Insurance Brokers!

Hold Power of Attorney for Absentees, Collect Rents, Pay Taxes!

Large Tracts Subdivided and Sold at Auction or Private Sale. Colonists and Immigrants Located. Careful Appraisements Made for Banks, Courts, Administrators, Trustees, etc.

FIRE INSURANCE!

Agents for the Anglo-Nevada Assurance Corporation

CAPITAL - - - $2,000,000.

Furniture, Furniture, Furniture!

BUY DIRECT FROM THE MANUFACTURER'S AGENCY, AND SAVE MONEY!

We offer to the public of Los Angeles and surrounding country, at Manufacturer's Prices, with Freight Added, a complete line of Furniture, comprising Parlor Suits, Chamber Suits, Dining Room, Office and Library furniture, all of the Latest design and Best possible Workmanship. For the coming week we call especial attention to a line of Parlor Suits of seven pieces, in assorted Wool Plush, with solid Walnut Frames highly finished, which we will sell at the low price of Forty Dollars a suit. Our goods will stand the test of comparison with those of any other furniture house in the city, and we can convince purchasers that they can save from 25 to 40 per cent by buying from us.

WAREHOUSE: Skating-Rink Building, Third Street, between Fort and Hill Streets, Los Angeles.

BRYANT & WALTON.

Monte Vista! Monte Vista!

The Finest Colony in Southern California.

20 MILES North Los Angeles.

1500 FEET ABOVE THE SEA,

Between the Verdugo and the Sierra Madre Mountains.

Most beautiful situation, unsurpassed soil and most delightful climate. The home of the Cherry and Fig; unequaled for Oranges and Lemons; the finest Raisin climate in the State.

NO FROSTS, NO FOGS, NO INSECT PESTS!

It is Nature's Sanitarium, and he who cannot live to a ripe old age in Monte Vista must be far gone indeed. See it, and compare it with any and every other Colony in California.

FINEST SUPPLY OF PURE WATER

For irrigating and domestic purposes in the County. Six Miles of Iron Pipes; 15 miles of delightful drive. A GOOD HOTEL, with good accommodations, and a beautiful live oak grove, the famous *Tujunga Park.*

For maps and full particulars, call at or address the

MONTE VISTA LAND & WATER CO.,

30 South Spring Street, Los Angeles, Cal.

NOW SELLING FAST!

WIESENDANGER CITY TRACT!

On Washington st., near Figueroa, inside the city, close to church and school

Lots 50x125 to alley. Price $250 to $400. Only $30 cash. $20 a month. No interest to pay.

Small monthly savings will pay for a lot inside the city. Your own choice of location and immediate possession. There are handsome mansions and beautiful, improved places all around.

The city is building up very rapidly in the direction of Washington st., and an investment in this tract is sure to double in value in a short time.

Free Ride 9, 11, 1, 3 and 4:30 O'clock, from 23 North Spring Street

PARK VILLA TRACT.

The Grandest Success of the Season in Real Estate!

90 Large, Beautiful Lots,

All covered with magnificent fruit trees, fronting 618 feet on Washington st., 200 yards west of Figueroa; the most lovely spots, the shadiest nooks, the coolest homes, the finest fruit; the grandest avenues of giant Eucalyptus and Monterey Cypress trees.

Size of Lots, 62.5x166 and 50x125. Prices, $650 to $2000.

Free Ride from 33 N. Spring st. Please note change of T. Wiesendanger's office, 33 N. Spring st., 33.

W. H. BONSALL,
THEODORE WIESENDANGER.

KERCKHOFF, CUZNER MILL AND LUMBER CO

—DEALERS IN—

LUMBER, DOORS, BLINDS,

WINDOWS, MOULDINGS, LATH, PICKETS, SHINGLES,

Corner Alameda and Macy Streets, Los Angeles, Cal.

HAVE THE LARGEST STOCK IN SOUTHERN CALIFORNIA OF EASTERN HARDWOODS such as OAK, HICKORY, ASH, WALNUT and POPLAR, which we will sell at San Francisco prices. Also PARQUETRY FLOORING, made of MAHOGANY, ROSEWOOD WALNUT and ASH, in a variety of patterns.

I. X. L. HOSE.

GUARANTEED THE BEST.

Harper and Reynolds Company

48 and 50 MAIN ST.

AGENTS WANTED. Male or Female.

TO SELL "STAR" TEA AND COFFEE filter in every town and city in United States. Address M. S. WEBB, P. O. Box 519, Stockton, Cal.

Congregation B'nai B'rith.

All parties desiring to rent seats in the Synagogue for the ensuing holidays may apply at the office of S. Cohn & Co. daily from 3 to 4 o'clock p. m., until the 25th day of September. J. SCHLESINGER, Secretary.

Horses for Sale.

A fine band of horses, just brought in from Santa Barbara county. Single and double drivers, well broken, young. VENTURA STABLES, 25 S. Los Angeles st.

G. W. ROGERS.

Removal Notice.

HIGH CHUNG & CO., MANufacturers and dealers in boots, shoes and slippers, making boots and shoes, repairing old shoes, for gentlemen, ladies and children. All kinds made to order at No. 1½ Upper Main st., formerly 120 Commercial st.

NEIGHBORHOOD NEWS.

ONTARIO.

NOTES AND GOSSIP.

Correspondence of the TIMES.]

ONTARIO, Sept. 20.—The Model Colony goes booming along these mild September days after the most satisfactory fashion. Summer is of course supposed to be the dull season in Southern California, but although we have had plenty of summer, yet the dull season has entirely failed to put in an appearance. July, August and, so far, September have been as busy as winter months. Home seekers of the very best class have kept dropping in by ones and twos and half-dozens, and instead of decreasing as summer lengthened into early autumn, have seemingly increased. In addition to these, a regular stream of visitors keeps pouring in upon us from neighboring sections and elsewhere. Some of these come from countries over the sea, the fame of Ontario the beautiful having extended even to those far-off lands. But from whithersoever they may come, all are of one mind after they reach here, viz.: that for health, comfort, enjoyment, and profit in citrus culture, combined, Ontario, the gem of the mountains, is without a peer.

Improvements are the order of the day everywhere throughout the colony. New buildings are going up and new land is being broken even now, though the rains will shortly be upon us and the work thereby greatly lessened. But many of our energetic new-comers have no mind to wait for anything. They wish to make their places blossom as the rose as speedily as possible, and are quite content to pay considerably extra in order to save a couple of months time.

Among recent purchasers are Mrs. E. A. Strope of Fort Wayne, Indiana, 10 acres; Mr. Stamm of Pasadena, 20 acres; W. S. Barber of Kansas City, 16 acres; A. Cornelius, 10 acres; Mr. Garside, 20 acres. And then the ball rolls on. Not a week has passed during the entire summer without good sales. And when land moves in this way, when no one expects anything worth speaking of to be doing, it requires precious little prescience to fortel the result during the expected busy time of late autumn, winter and spring.

Mr. Lays, brother of our respected citizen, Mr. John Lays, arrived here with his family on Friday last to take possession of his orange grove, set out two years ago. He was perfectly dumfounded with the wonderful improvements made since he was last here, and rejoiced greatly that he had fixed upon so delightful a spot for his home.

Mr. Osborne, who recently arrived from the East, is hard at work on his buildings at Eighteenth street.

Mr. Borthwiski's new house on Sixth street is just about completed. Mr. B. has pushed forward his improvements at a lively rate since his arrival in Ontario a short time ago.

Ontario is admitted to occupy a preeminent position in citrus culture and now it seems that in raisin grape culture she must be accorded a foremost place. Malaga and Sultana vines bear at two years old and from some of the latter over 30 pounds per vine have been taken this season. The Muscat is also doing finely. Those raised by Mr. Jolliffe, Mr. Noble and others, being something astonishing for young vines. But though more than satisfied with our viticultural progress, certain fruit—the orange and the lemon—is our pride. Mr. McFatridge and numerous others have Washington Navels and Mediterranean Sweets, planted two years ago last March, loaded down with fruit; and, notwithstanding this the trees are growing at an amazing pace, and appear to be nearly all new wood and foliage, the fresh leaves being of great size. This shows Ontario to possess citrus conditions that not only cannot be surpassed in California, but can probably not be equaled anywhere else on the globe. And these trees, be it remembered, are as clean and fresh as it is possible for a tree to be, there not being the first suggestion of smut or scale anywhere to be seen.

PASADENA.

STREET GRADING—PUBLIC SCHOOL OPENING—A MOUNTAIN STREET RAILROAD.

Correspondence of the TIMES.]

PASADENA, Sept. 20.—The City Council held a special meeting on Saturday, at which the principal item of business transacted was the adoption of a resolution accepting an offer from the Colorado street railroad company to grade the Colorado street hill at its own expense. The cut is to be three and a half feet deep on the west line of Marengo avenue and fifty feet wide. A proposition from E. C. Webster to grade, at his own expense, the Marengo avenue approaches, to conform to the Colorado street grade, was submitted and accepted. An ordinance to authorize the laying of gas-pipes in the streets of the city was submitted and referred, as were petitions for the passage of tree-planting and tree-trimming ordinances. The Committee on Public Buildings was instructed to inquire into the matter of leasing rooms in the First National Bank block. The board will meet again on Friday at 3:30 p. m.

S. Washburn will leave for Chicago on Friday, on business.

Mrs. S. P. Jewett goes East the latter part of this week.

Miss Alice Fuller, who formed one of the recent excursion party to Alaska, returned to her home here last week, greatly pleased with the trip.

The public schools opened this morning, and every room is crowded, including an extra one in the Woollacot building leased until the new school-house is finished. The additional teacher engaged is found to be insufficient and the sixth will have to be employed at once for the primary department. The roll will show an attendance of about 265 probably—an increase of at least 50 over the enrollment of last term. This indicates how fast the population of Pasadena is multiplying.

That portion of the new bank block fronting on Fair Oaks avenue was sold a short time ago to C. S. Martin for $15,000, and this gentleman, in turn, has transfered it to Roger Plant for $18,000. So we go.

E. C. Webster has bought of E. S. Frost lot 5 (25 feet) in the School block, paying $175 per front foot. It adjoins the lot lately bought by J. W. Wood, and it is not improbable that they may join in putting up a good brick block upon the property. So mote it be.

Services will be held, for the first time, in the new Baptist church, on Sunday morning, at 11 o'clock, preceded by Sunday-school at 10 o'clock. Dedicatory services will take place at a later date.

The plans for building a cable or electric road up Lake avenue to the foot of the mountains are taking definite shape. Last week W. W. Mills surveyed the route, in order to obtain levels, finding that the altitude at the terminous of the proposed road is 820 feet higher than at Olivewood station. The Messrs. Woodbury are actively interesting themselves in this project, and the prediction that it will soon materialize is not an unreasonable one.

The fifty-foot lot on Colorado street, occupied by Chas. Ehrenfeld's shop and Turner & Banbury's lime depot, has been sold for $100 per foot, the purchaser's name not being given.

The Vore residence, on the corner of California and Moline, was sold to an Eastern man, the other day, for $7000. The purchaser will take possession soon.

Rev. M. N. Cornelius bade farewell to his congregation yesterday for six weeks, or two months, and will leave for the East in a few days.

SIERRA MADRE.

A DAILY MAIL—RAILROAD NOTES—GETTING READY FOR A TOWN.

Correspondence of the TIMES.]

SIERRA MADRE, Sept 21.—Sierra Madre is to have a daily mail from this week.

The railroad company promise a station at Santa Anita forthwith.

Mrs. Crisp, Mrs. Abbie and C. W. Clement will accompany Mr. Carter on his excursion to Boston, which is to start next Saturday. Mr. Carter's family, with the exception of Arthur, will also "excurt."

The railroad company has iron on hand to lay its track out as far as Duarte, but the ties are *non est*, in consequence of a sailors' strike in San Francisco. As a last resort a steamer was chartered and sent up after the ties.

A little child of R. M. Hilton died Sunday afternoon, from teething troubles. It was a bright little thing, and it leaves a lonesome household.

Mr. Andrews's store, on the southwest corner of the Spalding tract, approaches completion.

The library building, to be erected in honor of Mr. Ross, will be commenced shortly. The contract for the foundation has been let to Mr. Trussell.

There is now no question that Sierra Madre is to be a town, and one of the finest towns on the foothills east of Pasadena.

Iron Sulphur Springs.

Thirteen miles' drive east, near the ... farm; pleasant health and pleasure resort, located on high mesa land. Hot mineral baths, equal to Hot Springs of Arkansas. Mineral waters remarkable for cure of rheumatism, diseases of stomach, kidneys, skin and nervous system. Good hotel, pleasant grounds. Two trains daily on Santa Ana ... $1.25 round trip. Daily mail and telephone.

FINANCE AND TRADE.

OFFICE OF THE TIMES,
LOS ANGELES, Tuesday, Sept. 21.

There were no new features of special importance in the local markets, and quotations are generally unchanged.

A Boston special has the following about the Wool market in that city.

"The sales the past week foot up a total of 5,108,900 pound, which is a very large business, larger than for many weeks. There are some 800 bales more of Australian sold by sample, in this market at a good profit, the sale of which is expected to be confirmed to-day, after which the Wool will be shipped. This will make the total of Australian Wool sold in this market to go to London some 2,200 bales, and makes a remarkable reduction in the stocks of Australian Wool here. The reduction was entirely unexpected here. The demand for California Wool has been fair and prices firm. Stocks are reduced considerably. Fall Wool at San Francisco is too high for the Eastern buyer. There have been sales here of 80,000 pounds spring at 18 to 20 cents; 5000 pounds spring at 21 cents, 250,000 spring at 18 and 25 cents, and 37,000 pounds on private terms. Oregon Wool has been quiet. We notice sales of 50,000 pounds Eastern at 25 cents, and 100,000 pounds on private terms. Receipts of domestic for the week, 5514 bales, and imports of foreign, 1511 bales."

Stocks and Bonds.

By Telegraph to The Times.

NEW YORK, Sept. 21.—Government bonds dull, but strong.

Stocks exhibited much less activity than yesterday, and especially between the hours of 11 and 2 o'clock. The opening was attended with some excitement, but there was considerable pressure to sell and the expected reaction took place. The opening was firm to strong; first prices showing an advance of ⅛ to ¼ per cent., except Union Pacific which was up 1 per cent. Trading was active in early dealings, especially for Western Union, Reading and Lackawanna. After a few further slight advances the general list became heavy, while the first two stocks mentioned above were conspicuously strong, each advancing 1 per cent., although they gave way with the remainder of the market later. After the first half hour there was a marked decrease in the amount of business done, and the market at times became actually dull, and prices slowly yielded until after 1 p. m. The stimulus given by the strength of coal stocks then rallied, and, in many cases, the highest prices yet reached were made in the last hour. The net result of the day's business is a decline for a majority of the active list of small fractions only. On the other hand, Lackawanna is up 2, and Delaware and Hudson ⅞ per cent.

Money on call, 4@6 per cent.

Prime paper, 4@5.

Sterling exchange, actual rates, $4 81¾ for 60-day bills; $4 84½ demand.

NEW YORK STOCKS.

NEW YORK, Sept. 21.

3 per cents	100⅝	Or. Navigation	17¼
4 per cents	128	Transcontinental	33⅞
4½ per cents	11.7⅛	Or. Imp'ment	127
Central Pacific	46⅝	Pacific Mail	58
Denver & R G	32½	Panama	98
Kansas & Tex	34⅝	Texas Pacific	17¼
Northern Pac	28⅝	Union Pacific	60⅝
N P preferred	61¼	United States	63
Northwestern	118⅝	Fargo	136
N. Y. Central	113⅝	Western Union	72⅝

SAN FRANCISCO STOCKS.

SAN FRANCISCO, Sept. 21.

Crocker	30	Potosi	35
Peer	05	Savage	2 10
Peerless	20	Hale and N	1 20

The Grain Market.

SAN FRANCISCO, Sept. 21.—Wheat: Dull; shipping, $1 32½. Barley: Quiet; feed, 85 @92½c; brewing, $1 05@1 15. Corn: California, $1 15@1 20 for large yellow.

CHICAGO, Sept. 21.—Wheat: Firmer; cash, 74⅝c; October, 75½c; May, 85½c. Corn: Firmer; cash, 36½c; October, 39½c; May, 45⅛c. Afternoon Board: Wheat: Irregular; cash, 74½c; October, 75⅛c; May, 85⅛c. Corn: Irregular; cash, 38⅝c; October, 39 1-16c; May, 45⅞c. Barley: Easy, 57½c.

LIVERPOOL, Sept. 21.—Wheat: In poor demand; new No. 2 winter, dull, 6s 7d; do. spring, dull, 6s 8½d. Corn: Dull; In poor demand; spot and September, dull, 4s 4d; October and November, easy, 4s 3½d.

Pork.

CHICAGO, Sept. 21.—Pork: Firmer; cash, $9 97½; October, $10 00; November, $9 95.

Lard.

CHICAGO, Sept. 21.—Lard: Unchanged.

Los Angeles Produce Market.

The following is the official record of the Los Angeles Produce Exchange, corrected daily. In the quotations, unless otherwise stated, it is to be understood that the first figure is the highest price bid and the last the lowest price asked. These quotations are for round lots from first hands; for small lots out of store higher prices are asked.

WHEAT—Australian, No. 1 white, $1 25, asked; White Russian, 95c@$1 12½; Gold Drop, 95c@$1 12½; Sonora, 95c@$1 12½; Defiance, No. 1 shipping, 95c, bid; do. No. 2, $1 00, asked; Odessa, No. 3, 80c, asked.

OATS—Eastern, $1 40, asked; surprise, $1 60, asked.

BARLEY—Feed, No. 1, new, 77½@80c; Brewing, No. 1, 90c, bid; seller '86, 90c, asked.

CORN—Large yellow, car load lots, $1 15, asked; do. small yellow, $1 20, asked.

FLOUR—Los Angeles XXXX, Extra Family Pat. Rol. flour, $4 50, asked; Capitol Mills Extra Family Pat. Rolled flour, $4 50, asked; Pioneer or Victor, $4 90.

HAY—Barley, W. B., No. 1, new, $9 00, asked; Barley, R. B., No. 1, $9 00, asked; Mixed Hay, new, $9 00, asked; Oat, W. B., $9 00, asked; Alfalfa, W. B., $10 00.

POTATOES—Northern Early Rose, $1 25 asked; Los Angeles Early Rose $1 50, asked; Irish Beauties, $1 50, asked; Peerless, $1 75, asked; Snowflake, $1 50, asked; Burbank, $1 50, asked; Early Goodrich, $1 50, asked; sweet potatoes, $1 00, asked.

BUTTER—Fancy roll, ₩ ℔, 30c, asked; Choice roll, 27½c, asked; Fair roll, 20c, asked; Choice Ferkin, 20c asked; Pickle roll, ₩ ℔, 25c, asked; Cooking, 18@20c, asked.

EGGS—Fresh, 31@33c.

CHEESE—Large, 11c, asked; Small, 12c, asked; do 3-℔ hand, 13c, asked.

HONEY—Extracted Light, 3@4c; Job lots, 4c, asked; Amber, 2½@3c; Comb, 7½@10c.

BEESWAX—Beeswax, 18@20c.

ONIONS—Silver skins, 60c, asked. Local, 60c.

VEGETABLES MIXED—Chilies, 5@10c ₩ ℔; Garlic, 3@5c; Cabbage, ₩ 100 ℔s, 75c, asked.

BEANS AND DRIED PEAS—Pink, No. 1, new crop, $1 75, asked; job lots $1 75; Lima, $2 50, asked; Bayous, $1 75, asked; Navy, small, $1 75@2 25; Black-eyed, $1 00, asked; Garavancos, $3 00, asked; Green field peas, $2 00@2 50; Lentils, $3 75, asked.

POULTRY—Hens, No. 1, ₩ doz, $5 25@6 00; Old roosters, $4 00@4 50; Young roosters, $5 00@6 00; Broilers, large, $3 00@4 00; Ducks, large, $5 00@5 50; small, $4 00@4 50; Turkeys, 16c ₩ ℔.

MILL FEED—Bran, $18 00, asked; Shorts, $19 00, asked; Cracked corn, $1 25, asked; Cracked barley, $1 00, asked; Ground barley, $1 00, asked; Rolled barley, $1 00, asked; Mixed feed, corn and barley, $1 20, asked.

GRAIN BAGS—Mill sacks, 5c, asked; 1886 Calcutta spot, 6¾c; Potato sacks, 4¼c, asked; M. S., 22x30, 6½c, asked.

SEED—Alfalfa, 11½c.

LIVE STOCK—Live hogs, 3@4c.

DRIED FRUIT—Peaches, sun dried, 8½c, asked; do No. 2, 7½c; do peeled; 15c asked; do No. 2, 10c, asked. Prunes, Cala. French, 12c, asked; German, 10c, asked; Apricots, evaporated, 20c, asked; Apples, sun dried and sliced, 5c, asked.

RAISINS—Layers, $1 75, asked; Extra London layers, new, $2 00, asked; Three Crown layers, new, $2 00, asked; Loose Muscatels, $1 85; Bulk raisins, 5@6c; Dried grapes, 3c, asked.

NUTS—Peanuts Cala. No. 1, 7½c, asked; do Cala. No. 2, 4c, asked; do Eastern, 7½c, asked, Almonds, S. S., 15c, asked; do H. S., 8c, asked.

CITRUS FRUITS—Oranges, $3 00, asked; Lemons, seedling, ₩ box, $3 asked; Eureka and Lisbon, $4 00 asked; Limes, $1 25, asked.

PROVISIONS—Extra light bacon, 10c, asked; Light, 9c, asked; Clear Medium, 8½c, asked; Medium bacon, 8c, asked. Heavy bacon, 7c, asked.

LARD—40-℔ tins, 8¼c, asked; 3-℔ pails, 8¾c, asked; 5-℔ pails, 8½c, asked; 10-℔ pails, 8c, asked.

WOOL—Spring clip, 8@10c, bid.

SKINS—Short wool, each, 15@30c, bid. Long wool, $1 00, bid; Shearlings, 10c, bid.

HAMS—Eastern sugar-cured, 15@16c, asked.

HIDES—Dry, 16c. bid; Kip, 15c, bid; Calf, 18½c, bd.

Los Angeles Wholesale Meat Market

Corrected for the Times by S. Maier, 49 South Spring Street.

The following are prices for whole carcasses:

BEEF—First grade, 7½c per pound; second grade, 6½c; third grade, 6c.

MUTTON—5c per pound for Ewes and 6c for Wethers.

LAMB—Spring, 8c.

VEAL—From 7 to 9c per pound.

HOGS—On foot, hard, 3@3½c per pound, dressed, 6c

Real Estate Transfers.

[Reported by Gillette & Gibson.]

TUESDAY, Sept. 21, 1886.

CONVEYANCES.

Jean Pedelaborde and Francisca S Pedelaborde, his wife, to James Hammell: SE ¼ of NW ¼, section 1, township 1 S, range 12 W, $1700.

James Hammell to Michael McGreal and Eliza McGreal, his wife, and H P Flint: E ½ of SE¼ of NW ¼, section 1, township 1 S, range 12 W, $5000.

C Maclay, G C Hagar, R M Widney and H L MacNeil to Kate P Hubbard: SW 10 acres of block 228, Maclay's addition to San Fernando, $1500.

C Maclay to same: Block H, San Fernando, love.

Andrew Jackson Baab to Robert McFadden: NW ¼ of NW ¼ of NE ¼, section 13, township 5 S, range 10 W, $2100.

F C Howes and David Urmston to J G Shedd: Lot 1, block 3, Urmston tract, $220.

Same to Otto Brodbeck: Lot 1, block 10, Urmston tract, $220.

Levi Fickas to E Turner: W 50 feet of lot 2, Birch's addition to Santa Ana, $200.

Elmore Mickey Funk to Frank M Vanderlip: Lot 6, block 7, and lot 6, block 8, Lamanda Park, $275.

John Goldsworthy, A M Hough, Geo F Bixby and M L Wicks to W B Halsilip: Lot 84, Gorman tract, $300.

Same parties to John Halsilip: Lot 84, Gorman tract, $450.

N O Stafford to C E Parker and C H Parker: Lots 4 and 5, block 5, Bliss's addition to Santa Ana, $800.

Elizabeth Berry to C E Parker, C H Parker and Andrew B Harris: Lots 4 and 5, block 7, Fruit's addition to Santa Ana, $800.

George W Mister and C W Humphreys to same parties: Lots 4, 5, 6, 7, 9 and 10, block 8, Fruit's addition to Santa Ana, $1600.

Harry F Stafford to same parties: Lots 3 and 8, block 7, Fruit's addition to Santa Ana, $350.

Mrs M J Kelsey to M E Frankel: E ½ of block 16, Downey, $500.

Samuel B Kingsley to D L Davenport: Part of lot 1, block 1, Kingsley's subdivision of part of Loop & Meserve tract, $1333 25.

John L Overton to Bettie L Rolph and S J Rolph: Lots 1 and 2, block 161, Pomona, except lots 1 and 2, Rolph's subdivision of block 161, Pomona, $1.

Bettie Rolph and S J Rolph to John L Overton: Lots 1 and 2 Rolph's subdivision of block 161, Pomona, $1.

L F Miller and W L Carter to Albert L Lowd: Lot 4, Miller & Carter's subdivision of part of lot 12, block 1, San Pascual tract, $812 50.

Thomas N Lord to same: Part of lot 18 Washburn's subdivision of lot 8, Division C, Berry & Elliott tract, $300.

Prudent Beaudry to John B Trabucco: Lot 2, block 1, Beaudry tract No 2, $500.

George Washington Hoyt to Theodore Wiesendanger: Agreement to convey 15½ acres adjoining W line of city, $15,500.

Roscoe Augustus Hoyt to same; Agreement to convey 12 acres in NW ¼ section 6, township 2 S, range 13 W, $15,000.

Lillian Fellows to Viola Sheward: Lot 25 in lots 3 and 4, block 6, Highland tract, $1000.

Lugarda A de Palomares to Lewis Polaski: 70 acres in Ro San Jose, $1.

Phebe M Johnson and Edward P Johnson, her husband, to J B McCombs: W ½ of E ½ of SW ¼ of SW ¼ section 1, township 2 S, range 14 W, less 2½ acres, $5.

Robert S Moore to Sarah Camp: Lot 5, block E, Morris Vineyard tract, $400.

Mrs Jennie L Wicks to James H Barton and M L Wicks: S 15.24 acres of lot 5, block F, H S, $5334.

James H Barton and M L Wicks to Mrs H M Richardson, R F Bowman and Mrs Jennie L Wicks: Lots 12, 13, 14, 15, 16, 17, 18, 19, 20, 21, 40, 41, 67, 68, 60, 61, 56, 57, 69 and 70, Goodwin tract, $1000.

W H Rhodes to Strange and Gottschalk: Lot 106, Workman & Hollenbeck tract, $850.

James Alpine McDonald and Henry Dalton McDonald to Griffin Johnston and Sheldon Borden: ⅜ of grantors interest in lands in Los Angeles City, $1.

A M Hathaway to C E Parker, C H Parker and Andrew B Harris: Lots 7 and 10, block F, Fruit's Addition to Santa Ana, $350.

Lugarda A de Palomares to H B Abila: 191 acres in Ro San Jose, $5.

Charles L Hollingsworth to John Allin: Part of lot 2, block B, San Pascual tract, $1.

C W Buchanan and J T Buchanan to John Allin: E 150 feet of lot 23, block A, Legge tract, and right of way, $750.

Vicente Lorba to South Riverside Land and Water Co: Lands in Ro La Sierra, San Bernardino county, $[illegible],300.

Estate of Minnie May Smoot: Order confirming sale of undivided 1-6 of 5 acres in or adjacent section 1, township 2 S, range 14 W, to R M Beach, $850.

Estate of Minnie May Smoot and Lucy Smoot to R M Beach: Same property as next above, $850.

R M Beach to B A Hoyt: Same as next above, $850.

George W Spawforth to E B Lindersmith: Agreement to convey lots 11 and 17, block 1, in lots 5 and 6, block 40, H S, $400.

F C Howes and David Urmston to John Wood: Lot 3, block 8 Urmston tract, $220.

James A Clayton and Cornelius G Harrison to B C Wright: Agreement to convey E ½ of section 7, and W ½ section 8, township 3 S, range 14 W, $19,200.

Clara O Brown to James Nimock: Lots 1, 2, 3 and 4, and fractional lot 5, block —, O W Childs tract, $3000.

H W Brewer to Milton Lindley: 10 acres in lot 19, Sierra Madre tract, $3750.

Henry T Sturgeon to S M Metcalf: W ½ of S ½ of NE ¼ section 29, township 1 N, range 9 W, $200.

W R Norton and M E Norton to Times-Mirror Co: Lot 1, block A, Norton tract, $250.

Archibald Mitchell and Mary A Hoadley to William G Bradshaw: Part of lot 2, block P, Colina Park, $850.

Eugene E Maxwell, Mrs A C Maxwell and Charles A Baskerville to Walter S Maxwell: Oil claims on S ½ section 10, township 3 S, range 9 W, NW ¼ section 25, township 2 S, range 11 W, N ½ section 26, township 2 S, range 11 W, NE ¼ section 25, S ½ sections 23 and 24, township 2 S, range 11 W, $1.

A K Crawford to Mrs Y Tabulara: Lot 24, block 3, Pioneer Building Lot Association tract, $500.

H W Mills and M L Wicks to James L Talkington: Lot 40, Mills & Wicks's extension of Second st, $450.

Rufus K McCreery and Mary B McCreery, his wife, to Leman T Garnsey and T W T Richards: SE 10 acres of SE ¼ of section 36, township 1 S, range 14 W, $11,000.

Francisca Ruiz de Ocana and Antonio E de Gonzales to William H Griffin: Part of lots 10 and 11, block 33, O S, $1.

ATTACHMENTS, LIENS, ETC.

Mrs Barbara Childs and M W Childs to Jas C Jones; Lease of lot 8, Arcadia Homestead tract, 1 year rental, $290.

D Foix vs Charles Clingny: Transcript of Judgment, $28 75.

Michael Levy vs Ferdinand Burkle, Eliza Virginia Burkle and James Laughlin: Notice of action: Lot 4, block 89, San Pedro.

J S Slauson to Martha F Nadeau: Assignment of Sheriff's Certificate of Sale of 60 acres on E ½ of NW ¼ section 27, township 2 S, range 13 W.

Alfred Solono to C A Matthewson: Release of mortgage, book 66, page 543.

HOMESTEADS.

Angela Trabucco, wife of John B Trabucco: Lot 2, block 1, Beaudry tract No 2

MISCELLANEOUS.

O S Winstanley to George Bohme: Assignment of mortgage, book 69, page 239.

John L Carson to Howard W Mills: Release of mortgage, book 65, page 348.

J H Painter and B F Ball to John Allin: Partial release of mortgage, book 74, page 246.

Robert B Johnson to Savings Bank of Southern California: Assignment of mortgage, book 81, page 344.

Estate of John G Kellogg: Certified copy of letters testamentary.

Estate of John Glover Kellogg, by administrator, to H K W Bent: Release of mortgage, book 78, page 1.

O B Chapman to Sylvanus Smith: Bill of sale, patent right.

Francisco Trujillo: Possessory claim.

Pascual Trujillo: Possessory claim.

Mrs Jessie Collins to Jean Pedelaborde and Francisca Pedelaborde: Assignment of mortgage, McMaken to Overman.

DANIEL PICKIT, MRS. KATIE E. PICKIT Proprietors.

BELLEVUE TERRACE,

FORMERLY PICKIT VILLA,

439 PEARL St. (take 6th st. cars), LOS ANGELES.

THE FINEST LOCATION IN THE CITY.

Bellevue Terrace consists of three buildings all connected by front porch, and contains 140 as desirable rooms as can be found in Southern California.

Board and room $2 and $2 50 per day.

Liberal arrangements made with persons desiring rooms and board by the month or year.

TELEPHONE 518.

A No. 7, 5-Holed

Range for $12.50

At F. E. BROWNE'S, 44 S. Spring St.

A Carload of the Medallions, Rollos and Chispa Ranges have just come in, direct from the foundry, and in order to make room for Another Carload, to arrive in about three weeks, I make this offer for a short time only. Come early and secure bargains. I carry the Largest Assortment of Agate Ware of any house in this city.

TO THE TRAVELING PUBLIC!

Those visiting San Diego will find first-class accommodations at

The Arlington.

Special inducements to families. Everything new. BUTTERFIELD & BAKER, Props.

MANTELS! MANTELS!!

The finest assortment in South-California. A Carload just Received at

J. A. BARROWS'

213 & 215 N. Los Angeles st, Los Angeles, Cal

—FOR—

Carpenter Work, Jobbing and Store Fixtures,

Go to S. C. KRONNICK, 130 South Spring street. Telephone 521.

KWONG HING CO.,

CHINESE AND JAPANESE FANCY Goods and Merchandise. Also

EMPLOYMENT OFFICE.

P. O. Box 408. No. 34 E. First st., Los Angeles, Cal.

Dressmaking.

MRS. M. MINARD SUPPLE, THE LEADing dressmaker of Los Angeles, formerly cutter and fitter in the Parisian Suit House, Chicago. TAILOR WORK A SPECIALTY. Mourning work on short notice. Allen Block, corner Temple and Spring sts., Room 4, Los Angeles, Cal.

FOR SALE.

BLACKSMITH AND WAGON-MAKING business in San Luis Obispo City, consisting of shop, with Complete Set of Tools to run two fires; lot 100x300 feet, and two cottages, four rooms each. The business is now paying well. Good reason for selling. Price $4500. Address H. C. HOBSON, Agent, San Luis Obispo, Cal.

LESSONS IN SPANISH.

LESSONS GIVEN AS DESIRED. ALSO ONE EVENING GENERAL CLASS.

CALL ON *Mr. E. de Urquiza*, Wilson building, Rooms 16 and 17, First street.

REAL ESTATE.

Oliver, Walker & Goodenow, Real Estate and Loan Agency,

Office, 131 N. Main, cor. Market.

Medical.

Two Friends Meet.

"Hello! Old fellow! What have you been doing to yourself? You look like a subject for the undertaker," exclaimed the man on the right.

"I have been taking mercury and potash mixtures until they have nearly ruined me," squeaked the old man on crutches.

"And I," said the other, "have been taking the genuine Swift's Specific, which has built me up from the first dose."

Swift's Specific

Nature's own remedy, made from roots gathered from the forests of Georgia. The method by which it is made was obtained by a half-breed from the Creek Indians, who inhabited a certain portion of Georgia, which was communicated to one of the early settlers, and thus the formula has been handed down to the present day. The demand has been increasing until a $100,000 laboratory is now necessary to supply the trade. A foreign demand has been created, and enlarged facilities will be necessary to meet it. This great

Vegetable Blood Purifier

CURES

Cancer, Catarrh, Scrofula, Eczema, Ulcers, Rheumatism, Blood Taint,

Hereditary or Otherwise,

Without the Use of Mercury or Potash.

Miscellaneous.

Co-partnership Notice.

A CO-PARTNERSHIP has this day been formed between CLIFFORD EVANS and D. McFARLAND, for the purpose of conducting a General Storage, Shipping and Commission business, under the firm name of EVANS & McFARLAND.

CLIFFORD EVANS,
D. McFARLAND.

Los Angeles, Aug. 2, 1886.

The business heretofore conducted by D. McFarland will be continued by the new firm, and, as usual, all classes of merchandise will be received on storage, for long and short terms, at most favorable rates, at

CITY WAREHOUSE,

149 to 153 Upper Main st., Los Angeles.

We are prepared, and have special facilities for receiving and shipping, all kinds of merchandise direct to Agents in the East. Consignments of

Citrus Fruits, Nuts, Raisins, Beans, Honey, Wool, etc.,

Received, and MONEY ADVANCED thereon at current rates.

OREGON LUMBER COMPANY

The Oregon Lumber Company have lately opened a splendid assortment of

OREGON PINE

and

California Redwood Lumber

Of every Description at their New Yard on

Date, Chavez and Mission Sts.

We have a fine stock of Laths, Pickets, Shingles and Finishing Lumber of a superior quality. We are also prepared to fill orders on short notice for building materials of every description. Particular attention paid to orders for unusual lengths and dimensions. Orders solicited.

J. A. RUSS, Agent.

Insurance and Banking.

Treasury Department.

OFFICE OF THE COMPTROLLER OF THE CURRENCY, Washington, July 22, 1886.

WHEREAS, BY SATISFACTORY EVIdence presented to the undersigned it has been made to appear that The Southern California National Bank of Los Angeles, in the city of Los Angeles, in the county of Los Angeles, and State of California, has complied with all the provisions of the Statutes of the United States required to be complied with before an association shall be authorized to commence the business of banking.

Now, therefore, I, Valentine P. Snyder, Deputy and Acting Comptroller of the Currency, do hereby certify that The Southern California National Bank of Los Angeles, in the city of Los Angeles, in the county of Los Angeles, and State of California, is authorized to commence the business of banking as provided in Section Fifty-one hundred and sixty-nine of the Revised Statutes of the United States.

{SEAL} In testimony whereof witness my hand and seal of office this 22d day of July, 1886.

V. P. SNYDER,
Deputy and Acting Comptroller of the Currency. No. 3538.

Farmers and Merchants' Bank,

OF LOS ANGELES.

Established in 1868.

Capital ... $200,000
Surplus and Reserve Fund ... 450,000

Total ... $650,000

ISAIAS W. HELLMAN, President; L. C. GOODWIN, Vice-President. JOHN MILNER, Sec'y

BOARD OF DIRECTORS:

Isaias W. Hellman, John S. Griffin, O. W. Childs, C. E. Thom, Phil. Garnier, J. B. Lankershim, C. Ducommun, Jose Mascar.

EXCHANGE for sale on New York, London Frankfort, Dublin, Paris and Berlin.

Receive deposits and issue their certificates. Buy and sell Governments, State, County and City Bonds

Los Angeles Savings Bank,

No. 130 North Main Street.

CAPITAL ... $100,000.

PRESIDENT ... L. C. GOODWIN
SECRETARY ... J. V. WACHTEL

BOARD OF DIRECTORS:

Isaias W. Hellman, John E. Plater, Robt. S. Baker, John A. Paxton, L. C. Goodwin.

Term Deposits will be received in sums of one hundred dollars and over.

Ordinary deposits in sums of ten dollars and over.

Money to loan on first-class real estate LOS ANGELES, July 1st 1884.

GEO. H. BONEBRAKE, President. JOHN BRYSON, SR. Vice-President, F. C. HOWES, Cashier.

Los Angeles National Bank,

UNITED STATES DEPOSITORY,

No. 54 N. Main St., Los Angeles.

CAPITAL ... *$300,000*
SURPLUS ... *20,000*

DIRECTORS:

W. G. Cochran, Col. H. H. Markham, Perry M. Green, John Bryson, Sr., H. Sinsabaugh, F. C. Howes, Geo. H. Bonebrake.

Exchange for sale on all the principal cities of the United States and Europe.

First National Bank

OF LOS ANGELES.

CAPITAL STOCK ... $100,000
SURPLUS ... 175,000

E. F. SPENCE ... President
J. M. ELLIOTT ... Cashier

DIRECTORS.

J. D. Bicknell, J. F. Crank, H. Mabury, Wm. Lacy, E. F. Spence.

STOCKHOLDERS.

Estate of A. H. Wilcox, I. W. Hellman, O. S. Witherby, S. H. Mott, J. F. Crank, A. L. Lankershim, E. Hollenbeck, E. F. Spence, H. Mabury, F. Q. Story, L. N. Carlton, James McCoy, J. D. Bicknell, William Lacy, J. M. Elliott.

Los Angeles County Bank

MAIN STREET, LOS ANGELES, CAL.

Capital Stock (paid up): $100,000
Reserve Fund, : $205,000

JOHN E. PLATER ... PRESIDENT
R. S. BAKER ... VICE-PRESIDENT
R. MACNEIL ... CASHIER

DIRECTORS.

J. S. Slauson, John E. Plater, John A. Paxton, Jotham Bixby, Robert S. Baker, Geo. W. Prescott, R. M. Widney.

Carries on a General Banking and Collecting business.

Send for CATALOGUE OF LANDS

To EDWIN K. ALSIP & CO., Successor to Sweetser & Alsip, Real Estate Agents, No. 1015 Fourth Street, Sacramento.

Lines of Travel.

CALIFORNIA SOUTHERN RAILROAD COMPANY.

ALL RAIL LINE BETWEEN NATIONAL City, San Diego and Los Angeles and points East and West.

Close connection at Barstow with Atlantic and Pacific Railroad, and at Los Angeles with Southern Pacific Railroad.

TIME TABLE.

Taking Effect SUNDAY, June 20.

	A. M.	A. M.	P. M.
Los Angeles ... Leave	7.00	9.10	5.00
Alhambra	7.17	9.23	5.17
San Gabriel	7.20	9.26	5.20
Pomona	8.15	10.20	6.10
Colton ... Arrive	9.00	11.10	*7.00
Colton ... Leave	......	11.15	7.50
Citrus		11.25	8.05
Perris		12.03	9.20
Fall Brook ... Arrive		1.35	12.30
*Fall Brook ... Leave		1.55	12.45
Oceanside		2.45	2.15
San Diego		4.30	6.05
National City ... Arrive		4.50	6.30
Colton ... Leave	9.15		
San Bernardino	9.40		
Victor	12.08		
Barstow ... Arrive	1.20		
	P. M.		
Barstow ... Leave	2.55		
Victor	4.03		
San Bernardino	6.05		
Colton ... Arrive	6.25		
	A. M.	A. M.	P. M.
National City ... Leave		8.25	10.00
San Diego		8.45	10.45
Oceanside		10.26	2.15
*Fall Brook ... Arrive		11.20	
Fall Brook ... Leave		11.40	3.30
Perris		1.07	5.55
*Colton ... Arrive		2.00	7.20
Colton ... Leave	7.00	2.15	8.00
Pomona	7.50	3.02	8.55
San Gabriel	8.40	3.52	9.43
Alhambra	8.42	3.55	9.45
Los Angeles ... Arrive	9.00	4.15	10.00

BETWEEN COLTON AND SAN BERNARDINO.

	A. M.	A. M.	P. M.	P. M.
Colton ... Lv	7.40	11.25	2.10	7.25
San Bernardino .. Ar	7.50	11.35	2.20	7.35
San Bernardino .. Lv	7.00	10.55	1.40	7.00
Colton ... Ar	7.10	11.05	1.50	7.10

RIVERSIDE BRANCH.

	Mix'd A. M.	Mix'd P. M.	Pas. A. M.
Colton ... Leave	10.00	7.15	11.25
Citrus	10.15	7.30	11.30
Riverside ... Arrive	10.30	8.00	11.40
			P. M.
Riverside ... Leave	8.25	5.30	1.30
Citrus	8.45	5.45	1.40
Colton ... Arrive	9.00	6.00	2.00

* Meal stations.

Trains are run on Pacific standard time.

Pullman Sleepers leave on 7 a. m. train, via Barstow, for Kansas City, via A. and P. and A., T. and S. F. R. R., and on 5 p. m. train for San Diego. Special rates on round trip tickets to all local points.

For rates of freight or fare address California Southern agents at local stations, or

H. B. WILKINS,
General Freight and Passenger Agent, San Diego, Cal.

J. N. VICTOR,
Superintendent, Colton, Cal.

WILLIAMSON DUNN,
General Agent, Los Angeles, Cal.

Los Angeles & San Gabriel Valley RAILWAY.

Trains leave and are due to arrive at Downey Avenue Depot as follows:

Leave For	Destination.	Arrive From
† 8:45 am	Pasadena & Lamanda Park	†10:30 am
† 3:10 pm	Pasadena & Lamanda Park	5.00 pm
† 5:35 pm	...... Santa Anita	† 8:05 am
*10:30 am	...... Santa Anita	* 9:15 am
* 5:10 pm	...... Santa Anita	* 4:45 pm

† Daily except Sundays. * Sundays only.

L. BLANKENHORN,
Gen. Fgt. and Pass. Agt.

S. P. JEWETT, General Manager.

Southern Pacific Company.

Time Schedule.

THURSDAY, June 10, 1886.

Trains leave and are due to arrive at

LOS ANGELES

AS FOLLOWS:

LEAVE FOR	DESTINATION.	ARRIVE FROM
2:40 p.m.	...... Colton	12:01 p.m
4:30 p.m.	...... Colton	9:10 a.m
2:40 p.m.	Deming and East — Express	12:01 p.m
2:40 p.m.	Deming and East — Emigrant	12:01 p.m
2:40 p.m.	...., El Paso and East	12:01 p.m
12:30 p.m.	San Francisco or Sacramento — Express	2:10 p.m
11:30 p.m.	San Francisco or Sacramento — Emigr'nt	2:10 p.m
*9:50 a.m.	Santa Ana and Anaheim.	*3:15 p.m
4:20 p.m.	Santa Ana and Anaheim.	8.40 a.m
9:30 a.m.	...... Santa Monica	8:15 a.m
*5:10 p.m.	...... Santa Monica	*4:20 p.m
†5:50 p.m.	...... Santa Monica	†5:20 p.m
9:40 a.m.	Long Beach, Wilmington & San Pedro	5:10 p.m
5:45 p.m.	Long Beach, Wilmington & San Pedro	8:25 a.m

*Sundays excepted. †Sundays only.

A change has taken place in the receipt and dispatch of mails on line of railway, Los Angeles and San Pedro branch. Hereafter mails will be dispatched to Florence, Compton, Long Beach, Wilmington and San Pedro daily on train leaving Los Angeles at 9:30 a. m., and received at 5:15 p. m.

T. H. GOODMAN,
Gen. Pass. and Ticket Agent

A. N. TOWNE, General Manager.
E. E. HEWITT, Ass't Sup't, Los Angeles

P. C. S. S. CO.

GOODALL, PERKINS & CO., General Agents, San Francisco.

SOUTHERN ROUTES.

TIME TABLE FOR SEPTEMBER:

Steamers.	Coming South: Leave San Francisco.	Coming South: Arrive San Pedro.	Going North: Leave San Pedro.	Going North: Arrive San Francisco.
Orizaba	Aug. 30	Sept. 1	Sept. 3	Sept. 5
Eureka	Sept. 1	" 3	" 4	" 7
G. W. Elder	" 2	" 4	" 6	" 8
Santa Rosa	" 5	" 7	" 9	" 11
Los Angeles	" 6	" 8	" 9	" 12
Orizaba	" 8	" 10	" 12	" 14
Eureka	" 10	" 12	" 13	" 16
G. W. Elder	" 11	" 13	" 15	" 17
Santa Rosa	" 14	" 16	" 18	" 20
Los Angeles	" 15	" 17	" 18	" 21
Orizaba	" 17	" 19	" 21	" 23
Eureka	" 19	" 21	" 22	" 25
G. W. Elder	" 20	" 22	" 24	" 26
Santa Rosa	" 23	" 25	" 27	" 29
Los Angeles	" 24	" 26	" 27	" 30
Orizaba	" 26	" 28	" 30	Oct. 2
Eureka	" 28	" 30	Oct. 1	" 4
G. W. Elder	" 29	Oct. 1	" 3	" 5

Steamers Santa Rosa, Orizaba and Geo. W. Elder go through to San Diego, leaving San Pedro on the dates of their arrivals from San Francisco.

The Santa Rosa, Orizaba and Geo. W. Elder call at Santa Barbara and Port Harford (San Luis Obispo) only on the route to and from San Francisco.

Cars to connect with steamers leave S. P. R. R. depot, Los Angeles, as follows:

With Santa Rosa, Orizaba and Geo. W. Elder, at 9:49 o'clock a.m.

With Los Angeles and Eureka, going north, at 5:45 o'clock p. m. railroad time.

Rates of Fare

FROM LOS ANGELES.

	Cabin.	Steerage.
To San Francisco	$15 00	$10 00
To San Francisco and return.	26 20	

From Los Angeles to San Francisco by steamer and return by rail, including berth and meals on steamer only, first-class $32.00.

FROM SAN PEDRO WHARF

To Monterey or Santa Cruz	14 00	9 50
To San Simeon	12 00	9 00
To Cayucos	11 50	9 00
To Port Harford	10 50	8 00
To Gaviota	9 00	7 00
To Santa Barbara	6 00	5 00
To San Buenaventura	5 00	4 00
To San Diego	5 00	4 00

Plans of steamers' cabins at agent's office, where berths may be secured.

For Newport Landing, via Santa Cruz, etc., freight steamers leave San Francisco about every two weeks, as tides serve on the Newport bar.

The Company reserves the right to change the steamers or their days of sailing.

For passage or freight as above, or for tickets to and from all important points in Europe, apply to H. McLELLAN, Agent, office No. 8 Commercial street, Los Angeles.

FRUHLING BROS.,

Housesmiths and General Blacksmiths

No. 54 S. Los Angeles St.

All kinds of Housesmithing done in first-class style.

Dilapidated Wooden Cresting Replaced With the Latest Patterns in Iron.

Cresting, Wrought-Iron Fencing and Railing a specialty.

NEW PARAGON

SCHOOL DESK!

The Best in the World.

The undersigned have this day been appointed Sole Agents for Southern California for the sale of the "Paragon School Furniture," and are now prepared to quote LOWEST RATES to all requiring a FIRST-CLASS SCHOOL DESK.

LAZARUS & MELZER,

Educational Booksellers,

LOS ANGELES ... CAL.

Hay, Grain, Wood and Coal.

N. STANBURY, Fort st., bet. Fourth and Fifth. Telephone 473. Orders promptly attended to and delivered to any part of the city. Patronage sol cited.

Legal.

Notice of Foreclosure Sale.

Kerckhoff Cuzner Mill and Lumber Company, a corporation, plaintiff,
vs.
Guadalupe Elwell, Administrator, etc., et als. defendants.
} Sheriff's Sale.

Order of sale and decree of foreclosure and sale.

UNDER AND BY VIRTUE OF AN ORDER of sale and decree of foreclosure and sale, issued out of the Superior Court of the County of Los Angeles, State of California, on the 11th day of September, A. D. 1886, in the above entitled action, wherein the above named plaintiff obtained a judgment and decree of foreclosure and sale against Guadalupe Elwell, administrator of the estate of A. F. A. Gondran, deceased, Eliza Gondran, Jennie Gondran, Eva Gondran, Clodina Paye and Victor Paye, her husband; and W. Baill, P. Davin and Francios Julien, partners doing business under the firm name and style of M. Baill & Co. Defendants in said action, on the 8th day of July, A. D. 1886, for the sum of six hundred and sixty and forty-six one hundredths ($660.46) dollars United States gold coin, which said decree was, on the 8th day of July, A. D. 1886, recorded in judgment book 7 of said Court, at page 146, I am commanded to sell all that certain lot, piece, or parcels of land, situate, lying and being in the County of Los Angeles, State of California, and bounded and described as follows: All the right, title and interest which A. F. A. Gondran, deceased, had, on the 22d day of September, 1885, or which he or his estate had acquired therein since that date, in or to that certain real property in the City of Los Angeles, County of Los Angeles, California, described as follows, to wit: Lot No. eleven of block No two (2), of Moulton's addition to East Los Angeles, according to a map thereof, recorded in Book No. 5 of Miscellaneous Records, at page 468 Records of Los Angeles County, California together with that certain one-story brick building, irregular in shape, now being upon the lot above described. Said building fronts upon the county road, leading out of Los Angeles City to the Mission San Gabriel, and also fronts on Hansen street, being built in the angle formed by said road and said street, together with all and singular the tenements hereditaments and appurtenances thereunto belonging or in any wise appertaining.

Public notice is hereby given, that on

Saturday, the 9th day of October, A. D. 1886,

At 12 o'clock m. of that day, in front of the Court House door of the County of Los Angeles, on Spring street, I will, in obedience to said order of sale and decree of foreclosure and sale, sell the above described property, or so much thereof as may be necessary to satisfy said judgment, with interest and costs, etc., to the highest and best bidder, for cash in gold coin of the United States.

Dated this 11th day of September, 1886.

GEORGE E. GARD,
Sheriff of Los Angeles County.

By A. M. THORNTON, Under Sheriff.

Administratrix's Sale of Real Estate.

NOTICE IS HEREBY GIVEN THAT, IN pursuance of an order of the Superior Court in and for the County of Los Angeles, State of California, made on the 6th day of September, 1886, in the matter of the estate of S. H. Towne, deceased, the undersigned, the administratrix of the said estate, will sell at private sale, to the highest bidder for cash, gold coin of the United States and subject to confirmation by said Superior Court, on or after

Wednesday, the 29th Day of September, 1886,

at the office of Lewis & Pinkham, in the post-office building, on Spring street near First street, in the City of and County of Los Angeles, where all offers or bids will be received, all the right, title, interest and estate of the said S. H. Towne at the time of his death, and all the right, title and interest that the said estate has, by operation of law or otherwise, acquired other than or in addition to that of the said S. H. Towne at the time of his death, in and to all that certain lot, piece or parcel of land situate, lying and being in the said City and County of Los Angeles, State of California, and bounded and described as follows, to-wit:

All that certain real property being the northeast quarter of the southwest quarter of Section No. seventeen, Township two south, range thirteen west, San Bernardino base and meridian, containing twenty acres of land, be the same more or less, and being the east half of the same tract conveyed to J. W. Clark by George B. Davis, by deed dated May 27, 1875, recorded in book 37 of deeds, page 55, et seq. records of Los Angeles County, to which reference is hereby made for further description. And also the following described personal property, to-wit:

Three cows, one bull and three milk cans.

Said land will be sold as in parcels or otherwise, as may be agreed upon. Terms and conditions of sale—Cash in gold coin of the United States, ten per cent of the purchase money to be paid to the administratrix aforesaid on the day of sale, balance on confirmation of sale by said Superior Court. Deed at expense of purchaser.

JULIA A. TOWNE,
Administratrix of the estate of S. H. Towne, deceased.

September 10th, 1886.

Certificate of Partnership.

WE CERTIFY THAT WE CONSTITUTE a partnership transacting business at Pasadena, in Los Angeles County, in this State. Its principal place of business is Pasadena, California; its name is E. C. WEBSTER & CO.

The full names and respective places of residence of all its members are signed hereto.

Dated September 18, 1886.

E. C. WEBSTER (Seal), Pasadena, Cal.
ROBERT M. FURLONG (Seal), Pasadena, Cal.
GEORGE NERRMANN (Seal), Pasadena, Cal.
BAYARD T. SMITH (Seal), Pasadena, Cal.

State of California, County of Los Angeles, } ss.

On this 21st day of September, in the year one thousand eight hundred and eighty-six, before me, R. Williams, a Notary Public in and for the said County of Los Angeles, personally appeared G. C. Webster, Robert M. Furlong, George Nerrmann and Bayard T. Smith, known to me to be the persons whose names are subscribed to and who executed the within instrument, and they acknowledged to me that they executed the same.

{SEAL.} In witness whereof I have hereunto set my hand and affixed my official seal, at my office in the said County of Los Angeles, the day and year in this certificate first above written.

R. WILLIAMS,
Notary Public.

Order to Show Cause Why Decree of Distribution Should Not Be Made.

In the Superior Court of the County of Los Angeles, State of California.

In the matter of the estate of Thomas Murphy, deceased.

ON READING AND FILING THE PETItion of Mary Murphy, executor of the estate of Thomas Murphy, deceased, and praying, among other things, for an order of distribution of the residue of said estate among the persons entitled: It is ordered that all persons interested in the estate of the said Thomas Murphy, deceased, be and appear before the Superior Court of the County of Los Angeles, at the courtroom of said court, in the City of Los Angeles, in said Los Angeles County, on

Tuesday, the 28th Day of September, 1886,

At 10 o'clock a. m., then and there to show cause why an order of distribution should not be made of the residue of said estate among the heirs of the said deceased, according to law.

It is further ordered that a copy of this order be published for two successive weeks, before the said 28th day of September, 1886, in the Los Angeles DAILY TIMES, a newspaper printed and published in the said city and county.

WM. A. CHENEY,
Judge of the Superior Court.

Dated September 13, 1886.

Notice to Creditors.

In the matter of the estate of Geo. Spangler, deceased.

NOTICE IS HEREBY GIVEN BY THE undersigned, administratrix of the estate of George Spangler, deceased, to the creditors of and all persons having claims against the said deceased, to exhibit them, with the necessary vouchers, within four months after the first publication of this notice, to the said administratrix, at the office of B. W. Ready, attorney-at-law, Room 15 Allen block, corner Spring and Temple sts., Los Angeles, California.

MARTHA E. SPANGLER,
Administratrix of the estate of Geo. Spangler, deceased.

Proposals for Bonds.

OFFICE OF THE CLERK OF BOARD OF SUPERVISORS OF LOS ANGELES COUNTY, CAL.

SEALED BIDS WILL BE RECEIVED AT this office until 10 A. M. OCTOBER 4, 1886, for the purchase of $2000 in Bonds of the Enterprise School District, bearing interest at the rate of 8 per cent per annum.

Bond No. 1 for $400, due October 4, 1888.
Bond No. 2 for $400, due October 4, 1889.
Bond No. 3 for $400, due October 4, 1890.
Bond No. 4 for $400, due October 4, 1891.
Bond No. 5 for $400, due October 4, 1892.

The Board reserves the right to reject any or all bids.

By order of the Board of Supervisors of Los Angeles County, Cal.

C. H. DUNSMOOR, Clerk.

HENG LEE,

MANUFACTURER OF GENTLEMEN'S shirts. Also dealer in Chinese, Japanese and French goods. Silk handkerchiefs from 40c to $5; ladies' large silk shawls from $1 50 to $15; ladies' night dress, skirts, drawers and chemise, four pieces, for $1 25. Gentlemen's shirts reduced from $1 to 75c. No. 413 Main street, opposite the Plaza. All goods cheap.

QUONG CHUNG WO,

Will contract to furnish any number of

Men for All Kinds of Work, Etc.

139 UPPER MAIN ST.

P. O. Box 1267.

Auction Sales.

AUCTION SALES.

By Northcrafts & Clark

Real Estate and General Auctioneers. Office and Store, 246 N. Main St.

AUCTION!

A PRIVATE COLLECTION OF

Japanese, Chinese and Persian Curios and Goods,

ALSO A FINE LOT OF

Household Furniture,

Wednesday, Sept. 22, 1886,

At 10 o'clock a. m. and 2 and 7:30 p. m., corner Requena and Main sts., opposite U. S. Hotel.

On exhibition Monday and Tuesday next.

NORTHCRAFTS & CLARK, Auctioneers.

AUCTION SALES.

By John C. Bell & Co.,

REAL ESTATE & GENERAL AUCTIONEERS. Office, Room 17 Temple Block.

AUCTION SALES.

By H. H. Matlock,

No. 18 N Los Angeles St.

Twenty-five years experience selling Real Estate and Personal Property in Chicago, Ill.

AUCTION SALES.

By C. A. Sumner & Co.,

REAL ESTATE AGENTS AND AUCtioneers. Office 14 N. Spring st. Special attention paid to sales of real estate and furniture at residences.

Report of the Condition

—OF THE—

Los Angeles National Bank,

At Los Angeles,

STATE OF CALIFORNIA.

At the close of business,

August 27, 1886.

RESOURCES.

Loans and Discounts	$648,158 57
Overdrafts	5,190 83
U. S. Bonds to Secure Circulation	50,000 00
U. S. Bonds to Secure Deposits	50,000 00
U. S. Bonds on hand	....
Other Stocks, Bonds and Mortgages	15,500 00
Due from Approved Reserve Ag'ts	93,628 28
Due from other National Banks	49,823 44
Due from State banks and bankers	46,687 70
Real estate, furniture and fixtures	53,500 00
Current expenses and taxes paid	2,688 89
Premiums paid	13,161 64
Checks and other cash items	4,675 51
Exchanges for clearing-house	....
Bills of other banks	12,371 00
Fractional paper currency, nickels and cents	380 60
Trade dollars	....
Specie	178,858 70
Legal tender notes	25,000 00
U. S. certificates of deposits for legal-tenders	....
Redemption fund with U. S. Treasurer (5 per cent of circulation)	2,250 00
Due from U. S. Treasurer, other than 5 per cent redemption fund	....
Total	$1,247,875 16

LIABILITIES.

Capital Stock paid in	$200,000 00
Surplus fund	20,000 00
Undivided profits	6,957 23
National Bank notes outstanding	45,000 00
State Bank notes outstanding	....
Dividends unpaid	....
Individual deposits subject to check	816,496 02
Demand certificates of deposit	16,621 61
Time certificates of deposit	....
Certified checks	3,326 00
Cashier's checks outstanding	5,190 25
United States deposits	34,276 05
Deposits of U. S. disbursing officers	8 00
Due to other National Banks	....
Due to State Banks and bankers	....
Notes and bills re-discounted	....
Bills payable	....
Total	$1,247,875 16

State of California, County of Los Angeles. } ss.

I, F. C. HOWES, Cashier of the above-named bank, do solemnly swear that the above statement is true to the best of my knowledge and belief.

F. C. HOWES, Cashier.

Subscribed and sworn to before me this 2d day of September, 1886.

[SEAL.] GEO. J. CLARKE, Notary Public.

Correct—Attest:

H. SINSABAUGH,
GEO. H. BONEBRAKE,
W. G. COCHRAN,
Directors.

Constable's Sale.

BY VIRTUE OF AN EXECUTION ISSUED out of the City Justice Court of Los Angeles city, county of Los Angeles, State of California, under the hand of H. C. Austin, Justice of said Court, dated the 7th day of September, 1886, in a certain action wherein C. W. King, as plaintiff, recovered judgment against D. H. Call, defendant, for the sum of $49 and the further sum of $19.35, making a total of $68.35, on the 16th day of September, 1886, I have levied on the following described property to-wit:

Lot No six (6) and lot No. seven (7), in block L, Maclay's addition to town of San Fernando, and appurtenances.

Notice is hereby given that on Friday, the 8th day of October, 1886, at 12 o'clock m. of that day, at the city and county of Los Angeles, in front of the Sheriff's office on Spring street, in said city of Los Angeles, county of Los Angeles, State of California, I will sell all the right, title and interest of D. H. Call, said defendant named in said writ of execution, in and to the above-described property, at public auction, for cash, in U. S. gold coin, to the highest and best bidder, to satisfy said execution and all costs.

Dated at Los Angeles, the 15th day of September, 1886.

C. H. PENNING, Constable of Los Angeles Township, County of Los Angeles, State of California.

TO THE UNFORTUNATE

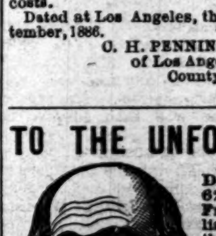

DR. GIBBON'S Dispensary, No. 623 Kearney st., San Francisco. Established in 1854, for the treatment of Sexual and Seminal Diseases, such as Gonorrhoea, Gleet, Stricture, Syphilis in all its forms, Seminal Weakness and Impotency. Loss of Manhood permanently cured. The sick and afflicted should not fail to call upon him. The Doctor has visited the hospitals of Europe and obtained a great deal of valuable information, which he is competent to impart to those in need of his services. The doctor cures when others fail. Try him. DR. GIBBON will make no charge unless he effects a cure. Persons cured at home. Call or write. All communications strictly confidential. Address DR. J. F. GIBBON, Box 1957, San Francisco, Cal.

ADAMS BROS., DENTISTS,

No. 23 South Spring Street,

Between First and Second. Rooms 4 and 5, Over Mosgrove's Cloak House.

Gold fillings ... $2 00
Amalgam and platina fillings ... 1 00

Painless Extraction of teeth by vitalized air or nitrous oxide gas.

Teeth extracted for Fifty Cents.

Best Sets of Teeth from $6 to $8.

We guarantee a perfect fit.

OFFICE HOURS—From 8 A. M. to 5 P. M.; Sundays, 10 A. M. to 12 M.

Intricate work a specialty.

GEO. T. CHILDS,

Collection and Business Agency.

ACCOUNTS PROMPTLY COLLECTED. Houses to rent and rents collected. Agent for J. Dewing & Co. and A. L. Bancroft & Co., publishers. Best of references. 3 Market street. P. O. box 1256.

Restaurant for Sale

A first-class restaurant, the monthly receipts of which are *$1400*, and can be largely increased. Rent low; only small amount of cash required. This is a bargain if taken at once. Address Box 829, Los Angeles Postoffice.

H. T. Hazard. Jas. R. Townsend.

HAZARD & TOWNSEND, Solicitors of

PATENTS.

And attorneys in patent cases. Procure patents in all countries. The only complete Patent Office Library in Southern California. Copyrights, Trade Marks and Labels. Room 9, Downey block, Los Angeles, Cal.

H. T. Hazard will practice in all the courts.

AUSTRALIAN COAL.

WHOLESALE AND RETAIL—At yard of the Los Angeles Gas Company, corner Aliso and Center sts.

LOS ANGELES GAS COMPANY,
Office No. 2 Downey ...

Miscellaneous.

PAINLESS EXTRACTION,

By Local Applications to Gums Only

DR. SMITH more than two years ago gold-capped a number of my teeth that I thought were lost. They are as good as new. G. E. LONG, First National Bank.

More than one year ago DR. SMITH gold-capped some of my teeth that I thought would have to be extracted. I now consider them par excellence. A. N. HAMILTON, Deputy County Clerk.

My daughter's teeth were so badly deformed that I thought to have some of them extracted. DR. SMITH in a short time straightened them. MRS. T. FREEMON, Los Angeles.

U. SMITH,

THE WELL-KNOWN DENTIST,

Has opened a Branch Dentistry Department adjoining his present office,

CORNER OF TEMPLE AND SPRING STREETS,

(Over Harris' Clothing Store),

Where Sets of Teeth are made for the low price of $6 and $7 each

LAND AT $11 AN ACRE,

With Abundant Water Right, in

SALT RIVER VALLEY.

$1,000,000 INVESTED IN ITS GRAND CANAL SYSTEMS. CLIMATE, SOIL and water unsurpassed for fruits and vines. Finest agricultural and stock section. With the city of Phoenix as its commercial center, it has a present a population of 10,000, with schools, churches and social privileges.

The fame of SALT RIVER VALLEY is widespread. Its diversified opportunities especially commend it to those of moderate means. Its lands, though to-day of but nominal value, equal the best anywhere in point of productiveness. It is on the eve of an unprecedented prosperity, consequent upon the completion of its railroad connection, and its values are sure to rapidly enhance, thus offering to immediate speculators a safe and profitable investment

For terms, descriptive pamphlets and general information,

And Special Excursion Rates,

Call upon or address

M. E. COLLINS & S. C. SYMONDS,
55 N. Spring st., Los Angeles Cal.

The ninety-six Ellis Villa College and Belmont Hotel lots, situated on line of Second Street Cable Railroad, are offered to the public to-day. They are less than one and a quarter miles from Spring and Second streets. High ground, magnificent view, rapid communication, surround a six-acre park. Prices less than any property twice the distance. For maps and all details, call or address EDW. A. HALL, Trustee, 37 S. Spring St., Or Western Terminus Second Street Cable Railroad.

Dr. E. Robbins.

Medical ELECTRICIAN,

And Proprietor of the Celebrated

Hammamand Turkish, Russian, Sulphur, Medicated Steam and Electric

BATHS!

LARRONDE BLOCK

Cor. Spring and First Sts., entrance on First.

Diseases diagnosed without explanation from the patient, free of charge.

OFFICE HOURS—8 to 12, 1 to 5, 7 to 9;
BATHS $1 00 OR 6 FOR $5 00.

Elsinore Lake!

TWO BY FIVE MILES IN AREA, offers a charming resort to summer and autumn

Tourists and Camping Parties.

Do not fail to see it. The town and colony are steadily gaining strength with time. The earliest settlers are this year enjoying their first crop of deciduous fruits. Good hunting and boating; fine scenery and pure water. Lands and town lots at low prices. Apply to

GRAHAM & COLLIER,
Pasadena or Elsinore, Cal.

Horses, More Horses!

If you want a Family Horse,
If you want a Gent's Roadster,
Or if you want a Work or Saddle Horse, go to

Noyes & Dennis,

Next door to Hawley Bros., Los Angeles st., one door from Requena st.

JAS. M. DAVIES, President. J. A. HENDERSON, Vice President
J. R. SMURR, Treas. W. F. MARSHALL, Sec

DAVIES-HENDERSON

Lumber Company,

Dealers in

Lumber and Building Material

LOS ANGELES, CAL.

Yard, 180 First Street

University of Southern California!

This institution will open the Fall Term on WEDNESDAY, SEPT. 22d. The Faculty has been increased and now numbers Ten, all of whom will be engaged in the work of the College. The courses of study are complete in every respect. Terms reasonable. The young ladies' hall has been refitted throughout, and will be under the care of the Matron, Mrs. Holmes, and the Preceptress, Mis Tarr. For particulars address

M. M. BOVARD, Pres.

SPECIAL.

500 Acres!

The cheapest 500-acre ranch in the county. Seven miles west of the Court House. A splendid bargain. See it. Terms easy.

GRAHAM, TAYLOR & CO.

A BARGAIN

In the Town of Puente.

A LOT

WITH HOUSE OF SEVEN ROOMS!

Well patronized as a boarding house. Good well of water, and good outbuildings. For particulars, call on or address

J. A. Haskell, Puente, Cal.

ALAMITOS BEACH

Is an extension of LONG BEACH on the East. Together, they are destined to form the

UNRIVALED SEA-SIDE RESORT of the World.

ALREADY THE LONG BEACH METHOdist Association and the Chautauqua Assembly, of Southern California, are permanent establishments. The Y. M. C. A., the "Summer School of All Sciences," and the Temperance Camp-Meeting people are seeking permanent homes in this beautiful CITY BY THE SEA.

Alamitos Beach is the only beach in Los Angeles County where Lots are laid out on the Bluff and extend to the Pacific Ocean.

Lots on the bluff side of Ocean avenue are 55x180 and over deep. Price, corners, $1000; inside $800.

North side of Ocean avenue, corners (45x100), north side of Ocean avenue, inside (55x100)—Price, each, $600.

We will sell the above lots until Sept. 15, 1886, at a reduction of $100 per lot.

All lots north of first alley are—corners, 45x150; inside, 55x150—except business lots, which are 50x100. Price, each lot, $250.

Artesian water, pure and abundant, will be piped along the streets by next winter or spring. The finest location on the beach is reserved for a cosmopolitan hotel.

Ample railroad facilities will be provided in due time.

Parties who desire to purchase, can apply to G. W. ELWOOD, Agent, Long Beach, Cal.

JOHN W. BIXBY & CO.

THE WRIGHT TRACT!

This fine property is situated on the corner of Figueroa and Washington sts., and contains

39 Large Lots.

Two street car lines pass the tract. All lots front on 80 and 100-foot streets. It lays from one to three feet above the street, and is as fine residence property as any in the city.

Also *4 lots* fronting on Figueroa st., 60x176, in the Judson tract. Very fine lots.

Also *28 acres* at Santa Monica, ful rolling land, with fine views and surrounding country.

WILLIAM WRIGHT, Owner.

LOS ANGELES PRINTING CO
231 N. Los Angeles st.

1500 Feet Above the Sea

Health in the Air and Wealth in the Soil.

A RICH FOOT-HILL REGION.

The Cañada Valley overlooks Los Angeles and the broad Pacific, yet is protected from damp ocean breezes and is the sanitarium of Southern California. It has a rich soil and grows the finest of citrus and deciduous fruits. Send for circular giving full information and prices of property to

THEO. COLEMAN, Pasadena, Cal.

Saddles and Harness,

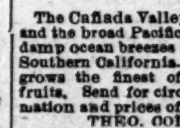

Whips, Collars, Robes, Etc

Repairing Promptly Attended to and Neatly Done.

Z. REED,
50 S. SPRING ST.

PACIFIC MAIL STEAMSHIP COMPANY.

THE COMPANY'S STEAMERS WILL sail for NEW YORK via PANAMA, and Way Ports:

WILMINGTON, Wednesday, July 28, 10 a. m.
GRANADA, Saturday, July 31, 10 a. m.

For ports of call see Guide.

Tickets to New York at greatly reduced rates: Cabin, $75; steerage, $30.

Passengers booked through to and from Europe by any line.

For Hongkong, via Yokohama,
CITY OF PEKING ... August 11, at 2 p. m.
CITY OF SYDNEY ... August 31, at 2 p. m.

Excursion tickets to Yokohama and return at reduced rates.

For freight and passage apply at the office, corner First and Brannan sts.

WILLIAMS, DIMOND & CO., General Agents.

Fruhling Bros.,

HOUSESMITHS,

Manufacturers of

Wrought-Iron Fencing, Railing, Cresting

Particular attention given to

Office Railing & Cemetery Fencing

All orders promptly attended to. 54 South Los Angeles St.

THE STEAM LAUNDRY.

THE OLD LOS ANGELES STEAM LAUNdry, lately destroyed by fire, wishes to announce to the public and its patrons that it has leased the Nadeau Hotel laundry, and that its future headquarters will be there.

Requesting their indulgence until such time as we can add necessary improvements, we subscribe ourselves the public's obedient servant.

The L. A. STEAM LAUNDRY,
Per W. D. WILSON, Manager.

OPERA RESTAURANT,

C. STIRLING, PROP.,

15 South Main Street.

All kinds of Roast Meats served with Tea or Coffee, 15 cents.

All kinds of Chops, Fish and Stews, 15 cents.

Ice-Cream 10 Cents.

Call and see for yourself.

General Collecting Agency,

No 24 N. Spring Street.

Parties having Rents, Accounts or other claims for collection in this city and vicinity will consult their interest by calling the undersigned. Best of references given.

J. F. Neely.

FOR SALE CHEAP.

40 Acres of Fine Alfalfa Land

IN THE ARTESIAN BELT, ONLY 6 MILES from center of city; for price apply to WM. DENBY, Cienega ranch, or address Box ..., city. Fine green pasturage at reasonable rates. Apply or address as above.

ROSS & COX,

REAL ESTATE and

General Commission Agents,

35 S. SPRING ST., LOS ANGELES, CAL.

Rents Collected, Property taken charge of, Money Loaned. Correspondence Solicited.

The New Denison,

No. 318 S. Main st., ... open about Oct. 1. ...

PRINTING AND BINDING.

There is nothing in the Printing and Binding line which the TIMES-MIRROR Printing, Binding and Ruling House, the oldest and largest in Southern California, is not prepared to execute in a manner equal to that of any office in the State. All kinds of Mercantile, Railroad, Legal and general Printing done. Books, Magazines and Pamphlets bound in Turkish leather, Morocco, cloth, sheepskin, or in any style desired. Our work is guaranteed to be equal to that done in San Francisco. PROMPTNESS! ACCURACY! EXCELLENCE! REASONABLE PRICES

'TIMES" TELEPHONE:

Editorial Room.....No. 29
Business Office.....No. 29

THE CITY.

Dots.

Type-writing, Miss Schenck, 26 Temple Block.

If you want clothing at the lowest figure, go to E. Adams's, 15 S. Spring street.

Mens' suits well worth $20. We are selling these suits this week at $12 50. E. Adams's, one price clothier, 15 S. Spring street.

Wonderful bargains in fine clothing at E. Adams's, 15 S. Spring street.

Only a few days longer in which to buy Electric Railway Homestead Association lots at $290.

Beaumont—headquarters town and colony lands, 114 First street, Nadeau block.

The Southern California Investment Company, 114 First street, Nadeau block. For anything first-class, call.

John D. P. Peck, 18½ S. Spring st., Real Estate, Loan, Collection, Rent and Commission Agency. All kinds of property bought, sold or exchanged.

Tansill's Punch at P. O. Cigar Store.

Fine wall paper at 145 South Spring.

Club-house pork sausage—best in the world—and home-made lard, at the Chino Ranch market, 40 South Spring street.

If you want real estate read the advertisement of W. P. McIntosh in another column.

Read C. A. Sumner & Co's advertisement of the auction sale of the Ellis tract, to take place Wednesday, October 6.

For a good meal go to the Glenlea restaurant, 25 South Main.

Since the Severance auction sale half the lots have been resold at an advance. Be on hand at the Ellis sale Wednesday, October 6, and repeat the operation. C. A. Sumner & Co., auctioneers.

Buy your coal, wood, hay, feed and charcoal at Holmes & Scott's, 157 South Spring street, between Second and Third, west side. Telephone 145.

Cold storage corned beef is the only wholesome corned beef to eat in warm weather. You can get it wholesale or retail at the Chino Ranch market. Shipped by the barrel to any part of the country. 40 South Spring street.

BRIEFS.

J. B. McChesney is out of the race for Auditor.

The Geo. W. Elder sails south to-day, and the Eureka north.

Dr. Edward C. Folsom of Santa Monica is a candidate for Coroner.

The advance car of Sells' Bros circus arrived at the depot yesterday.

The Unterrified hold their primaries to-day to elect delegates to their county convention.

Nettie Kipp was getting along very nicely yesterday, and the physicians begin to entertain hopes of her recovery.

Filed in the Recorder's office yesterday: 53 deeds, 11 mortgages, 6 satisfactions, 4 marriage licenses and 13 miscellaneous papers.

The Hollenbeck dining rooms were flooded yesterday forenoon by the bursting of a water-pipe. The damage was repaired in time for supper.

Marriage licenses were issued yesterday to Joseph O. Hardy and Emily Lemon, Charles F. Warren and Frances S. Atherton, L. N. Stuart and E. Henry, and A. M. McPherron and Beulah Lilian Otis.

The young girl knocked off the track by the C. S. B. R. train at San Bernardino Saturday evening, and then thought not to be seriously hurt, is now believed to be near death.

T. J. Lockhart, of Orange, who is in attendance on the Republican Convention, left at the TIMES office yesterday a magnificent bunch of Muscat grapes, weighing three and a half pounds. They beat anything shown this season.

PERSONAL NEWS.

Mr. and Mrs. W. H. Thomas left yesterday, for a pleasure trip to San Francisco.

Ben. Welch, master car builder for the Southern Pacific, left for the north yesterday.

Please "Consider" This.

The Electric Railway Homestead Association insure a population of at least 500 people, by building 110 houses. As many more will be built at once by purchasers, the population will then be 1000, a "nice little city." They guarantee pure well water for every lot. Titles are perfect. An electric railway insures rapid transit: They insure a premium on lots by themselves advancing the price. The beautiful, high location, the healthy air, the splendid scenery, all combine to make this the most sought after tract of any now offered. Only a few more lots will be sold at $290.

Personal.

Dr. Folsom, of Santa Monica, is a candidate for coroner, before the Republican County Convention. The Doctor is a graduate of Harvard Medical College, 1868; a member of the Los Angeles Medical Society; was surgeon and charter member of Heintzelman Post, G. A. R., of San Diego, and has been practicing in Santa Monica for the past four years.

At 10 O'clock, This Day,

A fine band of horses—two carloads—direct from Texas, will be sold by John C. Bell, the auctioneer, at his stockyards and auction mart, as follows: Matched teams and single roadsters, broken and unbroken, all young. An excellent opportunity is presented to select a nice buggy team.

The Wonderful Sale

Of lots in the Electric Railway Homestead Association Tract is easily explained. Choice lots, good air, sound titles, low price, electric railway and advance in price guaranteed "does it."

Warner Bros & Crosby

Have recently opened up an office in Boston, 228 Washington street, and furnish, free of charge, Pullman palace sleeper from Boston and way points to Chicago and Kansas City, on low rates. If you have friends coming West it will pay you to arrange with them—302 North Main street.

No Room

Lots in a central location, convenient to business, at half the price of lots miles out over in East Los Angeles, or miles the other way near the Race track. For fair values see the Southern California Land Co., Baker Block.

Do You Know Merrill?

If you want a good piano or organ at very low prices, be sure and see him. 114 First street, Nadeau block.

Present Average

Of sales will "close" the books of the Electric Railway Homestead Association before November 1st. Don't delay, if you want any lots.

Young Gentlemen,

Do you want a splendid trained saddle horse, stylish and trim? If so, go and see those that John C. Bell, the auctioneer sells this day at 10 o'clock, also matched teams and single roadsters, also a number of ladies' saddle horses.

Others "Talk" of Success,

The Electric Railway Homestead Association accomplish it, and no wonder. Shrewd buyers appreciate "a good thing."

Orange Grove Lots

At auction on Adams street again, be sure and secure a lot, the terms are very easy, 60 days to turn over your money in, on a ten per cent. deposit. Read the Ellis advertisement.

The Ellis Tract

Is to be sold at auction on Wednesday, October 6th, by C. A. Sumner & Co. Read the advertisement. Another chance to make money quick.

"No Wonder"

The Electric Railway Homestead Association are selling so many lots. No one else offers half so much for the money.

THE CONVENTION.

Triumphant Progress of the People's Campaign.

THE BOSSES KNOCKED RIGHT AND LEFT.

A Handsome and Harmonious Convention Which Does the Right Thing in the Right Place.

The Republican County Convention was the tournament. Turnverein Hall was the arena. Two hundred delegates were the knights. Yesterday was the first day. At an early hour the delegates assembled. Candidates were numerous. Salutations were cordial. The flavor of the new brand of "candidate cigars" filled the room.

At 10:25 the delegates and would-be proxies took their seats, and Sutherland Hutton called the convention to order, as Chairman of the County Central Committee. Secretary J. H. Book started in to read the published call, but at the suggestion of Gen. Mansfield it was omitted.

TEMPORARY CHAIRMAN.

There was a breezy figit over the temporary chairmanship, but a hurricane did not have time to develope itself.

Gen. Mansfield nominated J. B. Brierly.

E. T. Wright (a Boyce man) nominated C. E. Day.

"How will you vote?" inquired the chairman.

Gen. Mansfield suggested it be by calling the roll and allowing the delegations where they agreed to vote as a unit, and where they did not agree to then state their vote.

Martin Wetzel moved that a ballot be taken.

J. B. Brierly favored Gen. Mansfield's motion, as it would expedite business.

The chair then called a vote on Wetzel's motion, and decided it in the affirmative after "division" had been called, but attention being called to the fact, he asked for a standing vote, which decided it for *viva voce*.

The roll was then called by precincts, with the following result,

	Brierly.	Day.
Anaheim	3	1
Azusa	1	3
Artesia	1	3
Cahuenga	1	1
Cienega	3	
Compton	4	1
Duarte	1	2
Downey	1	3
El Monte	1	3
Elizabeth Lake	1	
Florence	1	2
Fountain Valley	1	2
Fair Oaks	2	1
Fruitland	1	
Garden	1	
Highland Park	1	
Lancaster	1	
Lang's	1	
Los Nietos	1	
La Ballona	2	
Las Virgines	1	
Laguna	1	
Long Beach	1	1
Monte Vista	1	
Newport	1	
Norwalk	1	2
Newhall	1	1
Old Mission	1	1
Orange	5	
Pasadena	6	
South Pasadena	2	
Pomona	5	2
Ravena	1	
Rowland	1	
San Fernando	3	
San Pedro	2	1
San Gabriel	4	
San Antonio	1	
Santa Ana	3	5
Santa Monica	3	
Sepulveda	3	
Spadra	2	
Sierre Madre	1	1
San Juan	1	1
Tustin	1	1
Vernon	2	
Westminster	2	
Wilmington	5	1
Yorba	1	
LOS ANGELES CITY.		
First ward	6	10
Second ward	5	16
Third ward	21	2
Fourth ward	13	
Fifth ward	10	
Total	133	67

This was a clear knock down for the ring; in fact, it was a regular side-winder, and destroyed the last vestige of its hope.

Mr. Brierly then took the chair. He said that the convention had met for business, and thanked it for conferring the honor it did upon him. Seven years ago the Republicans of this county started in to win. In 1880 they started to carry the county, and did it in 1884. All nominated by this convention will be elected. Don't bring in quarrels unless it will benefit the party.

F. J. Gilmore moved the election of J. E. Clarke of Pasadena as temporary secretary. Carried.

S. McKinley, father of J. W. McKinley (he also of the "ring"), although not a delegate, promptly took his place in the front row of seats with the Third Ward delegation. The gall of this immaculate tenderfoot was supreme when he made the motion that the chair appoint the Committee on Order of Business, thus giving him the chairmanship. The delegation made no protest, unless it was Gen. Mansfield, who got the motion amended to give the same committee the "permanent organization," as has always been the custom in California conventions.

[NOTE.—McKinley was sitting only as a proxy, and hence had no right to act till after the organization of the convention, and the adoption of the report of the Committee on Credentials—REP.]

On motion the chair was authorized to appoint three committees, which he did as follows:

Permanent organization and order of business—S. McKinley, E. T. Wright and John Mansfield, of Los Angeles, J. Banbury of Pasadena, W. H. Wolf of San Pedro, Con. Howe of Pomona, and H. K. Snow of Tustin.

Credentials—John Hall of Cahuenga, G. E. Freeman of Santa Ana, J. M. Dunsmoor of Florence, J. B. Dobbins of San Gabriel, and H. C. Hubbard of San Fernando.

Platform and Resolutions—B. W. Lee and S. C. Hubbell of Los Angeles, J. C. Sherer of Sepulveda, S. Armor of Orange, and P. H. Downing of Wilmington.

On motion of J. J. A. Soares, C. F. Carney was elected Sergeant-at-Arms.

J. J. Warner asked that a friend, not a delegate, be permitted to sit beside him to act as his "eyes." The request was readily granted.

O. B. Dougherty, of South Pasadena, then offered the following resolution:

Resolved, That we believe that the burdens of government should bear equally upon all, and that taxes should be assessed, levied and collected without favor and without exception in any class, and are, therefore, opposed to the adoption of the proposed amendment to the constitution popularly designated as the "Heath amendment," by the provisions of which the railroad corporations would practically become their own assessors. And we hereby instruct the Republican County Committee to have the tickets printed against such amendment.

Mr. Carr, of El Monte, for Prof. Peck, offered the following resolution:

Resolved, That irrigation is and should be the paramount question, and that our delegation to Sacramento is requested to give it earnest and unremitting attention at the coming session of the Legislature.

The resolution was ordered referred to the committee.

The convention then took a recess till 1 p. m.

YESTERDAY AFTERNOON.

Vexatious Delays—The Bosses Fail, One by One.

Yesterday afternoon was one of provoking length to the County Convention. Through the failure of the County Central Committee to properly expedite matters, the work of the convention was vexatiously delayed. The credentials of many candidates had been unavoidably misplaced, and this obstructed the work of the Committee of Credentials. After the credentials had all been gathered in, there was another delay over the proxies; this occasioned the complete knocking out of the two McKinleys—father and son. The latter (who is City Attorney) was on the boss ticket at the primaries in the Third Ward, and was left. Then he procured a proxy from San Fernando, while his father got one from San Juan Capistrano. Thus formidably armed, they came into the convention the last of the bosses. It was the palpable programme that they were to do all the oratory for the bosses—to be the leaders. The real head centers kept carefully out of sight. The way they were laid out cold was a caution. The elder McKinley undertook in the forenoon to run the convention, and went off at half cock when he moved to have a committee on "order of business" only, instead of the customary "permanent organization and order of business." Although General Mansfield got the amended, the elder McKinley got the chairmanship of the committee. He got knocked out there when General Mansfield was substituted as chairman, and then signed the minority report with E. T. Wright protesting against the section of the Committee's report calling for the election of a new County Central Committee.

Gen. J. B. Brierly called attention to the fact that the elder McKinley's proxy had the original name scratched out and McKinley's name written in a different hand, and called on him to explain, which he did not do.

THE PROCEEDINGS.

The convention was called to order at 1:10 p. m.

Martin Wetzel's motion to assess the delegates $1 each was declared out of order.

The Committee on Credentials wanted fifteen minutes more time.

The Committee on Permanent Organization and Order of Business were called on for a partial report, which was made as follows: President, J. B. Brierly; Secretary, J. E. Clarke; Assistant Secretary, H. T. Stafford; Sergeant-at-Arms, C. F. Carney.

Col. Chas. H. Howland moved to adopt the partial report. T. H. Ward also made the same motion which was put by Gen. Mansfield and easily carried. Gen. Brierly returned thanks, he said to the convention, "for the honor conferred upon you." [Laughter.]

Major P. H. Downing, of Wilmington, moved that the report of the Committee on Platform and Resolutions be heard. Bradner W. Lee then read the following:

PLATFORM.

The Republicans of Los Angeles county in convention assembled reaffirm their allegiance to the principles of the Republican party, which have brought the country out of sore trials and disaster to a peace and prosperity heretofore unknown to the governments of the earth. We congratulate the people of this county upon the successful conduct of its affairs during the past two years by Republican incumbents of office. No scandals have marred the fair record, and the servants have come up to the high water mark of honesty and capability. We heartily endorse the action of the State Republican and district conventions recently held in this city, and adopt the platform and resolutions as declared by our State Convention. It is further

Resolved, That we believe that the burdens of government should bear equally upon all, and that taxes should be assessed, levied and collected without exception and without favor to any class.

Resolved, That the question of irrigation is of paramount importance to the people, and that our Senators and Representatives in the next Legislature are requested to give this subject their careful and earnest consideration.

Upon this declaration of principles we appeal to the good people of this country for their favor and support.

A recess was taken till 2:15 p. m. to allow the Committee on Credentials time to complete its report; but when the convention was again called to order the report was not ready.

General Mansfield was called to the chair, while Chairman Brierly went to the committee rooms. General Mansfield said that when he entered the hall in the morning he had been challenged to support the State ticket, which he not only would do, but also the nominees of this convention. [Cheers.] He stands with St. Paul, who advised the church at Corinth to put away all bitterness that grace may abound. That is his position now. [Applause.]

A partial report of the Committee on Credentials was read, and the convention had another long siege of waiting.

Col. Howland moved that where there is no contest, the list of delegates be printed be accepted.

Gen. Mansfield moved that the Anaheim delegates be admitted to seats.

O. B. Dougherty, of South Pasadena, moved to amend that all delegates now sitting be admitted unless contested.

Col. J. J. Warner moved to lay the whole matter on the table.

Gen. Mansfield raised the point of order that to do this would lay the part of the report of the Committee on Credentials already made on the table.

Col. Warner then withdrew his motion.

Mr. Dougherty's amendment then prevailed, and also the original motion as amended.

Gen. Mansfield asked for the calling of the roll of delegations outside of Los Angeles city, which was done, and the difficulties of several delegations were settled.

A question arose whether Duarte should have two delegates, that number having been sent. The record was finally produced to show that Duarte had cast only 23 votes for Blaine and Logan. A compromise was effected by admitting both delegates with a half vote each.

The two delegates from South Pasadena were admitted.

Gen. Mansfield moved that the report be re-referred to the committee for report on proxies.

A motion to take a recess pending the final report of the Committee on Credentials was voted down.

B. W. Lee moved that where two delegates appear, as in Fountain Valley, they be entitled to seats, and each delegate cast one-half vote.

Mr. Hull, of Westminster, explained about the Fountain Valley trouble, which caused a long discussion before it was found out that Fountain Valley had a delegate who had sent a proxy from Westminster.

Mr. Lee's motion finally prevailed, and also another motion admitting the Fountain Valley delegate. He was not present, and his non-resident proxy was subsequently squelched.

THE PROXIES.

John Hall, chairman of the Committee on Credentials, at 5:20 started on the report on proxies. The report was received and the committee was discharged.

General Mansfield moved to amend the report of the Committee on Credentials so that any gentleman holding the proxy of a delegate from a town, ward or precinct, other than that in which the said gentleman resided, should not be allowed to vote, but that the delegation of that town, ward or precinct should control its own proxies.

Samuel McKinley and J. W. McKinley opposed the motion, while Col. M. Mudge, C. F. Lummis and W. E. Dunne spoke in favor of it. The motion was carried overwhelmingly and the non-resident proxies were ruled out.

The chair then read the list of proxies, and ruled out S. McKinley, J. W. McKinley and J. M. Damron. Mr. Damron remarked that he had not been voted down by his own ward, anyhow. The report of the committee was then adopted as a whole.

ORDER OF BUSINESS.

Gen. Mansfield, for the Committee on Permanent Organization and Order of Business, presented at 5:40 the remainder of the report, as follows:

1. Nomination of two Senators.
2. Nomination of three Assemblymen.
3. Nomination of County Treasurer.
4. Nomination of County Clerk.
5. Nomination of County Auditor.
6. Nomination of County Sheriff.
7. Nomination of County Tax Collector.
8. Nomination of District Attorney.
9. Nomination of County Recorder.
10. Nomination of County Assessor.
11. Nomination of County Surveyor.
12. Nomination of County Superintendent of Schools.
13. Nomination of Coroner.
14. Nomination of Public Administrator.
15. Nomination of Supervisors.
16. Nomination of Township Justice.
17. Nomination of City Justice.
18. Election of two Constables.
19. Nomination of a new County Central Committee.
20. That all candidates shall be voted for by ballot.
21. That delegates to the convention be assessed $1 each, and each candidate placed in nomination be assessed $5. Report adopted unanimously.

B. W. Lee re-read the platform and resolutions, which were adopted.

DOUGHERTY'S RESOLUTION.

O. B. Dougherty, of Pasadena, offered the following resolution:

Resolved, That we believe that the burthens of government should bear equally upon all, and that taxes should be assessed, levied and collected without favor and without exception to any class, and are, therefore, opposed to the adoption of the proposed amendment to the constitution popularly designated as the "Heath amendment," by the provisions of which the railroad corporations would practically become their own assessors. And we hereby instruct the Republican County Committee to have the tickets printed against such amendment.

Mr. Dougherty made a long speech in favor of his resolution, which W. P. Wade answered in a few words, and the convention voted it down.

Gen. Mansfield offered the following resolution, which was adopted:

Resolved, That this convention indorse the platform and ticket of the State Republican Convention, and that of the Congressional Convention in the nomination of Gen. Vandever, and pledge our support as loyal Republicans in their election.

The County Convention then adjourned till 7 o'clock, leaving the Senatorial and Assembly conventions to divide up and fight it out by themselves.

Evening Session.

The first thing done last evening on the re-assembling of the convention was to collect $1 from each of the 199 delegates present. Martin Wetzel pushing his favorite motion to a triumphant conclusion.

Gen. Howe, of Pomona, moved that the delegation of Westminster cast the one vote of Garden Grove. Lost.

COUNTY TREASURER.

The First Locking of Horns on County Offices.

The Chair declared nominations for County Treasurer to be in order. Several minutes elapsed before any speeches were made.

Mr. Hamlin, of Azusa, nominated L. M. La Fetra.

Nelson Carr, of El Monte, nominated John T. Haddox.

L. E. Mosher nominated W. N. Monroe.

J. Banbury nominated J. E. McComas, of Pomona.

Gen. Mansfield nominated E. N. McDonald, of Wilmington.

The candidates with the exception of Mr. La Fetra who was nursing his sick wife, then came forward, paid their assessments and made their speeches. Mr. Monroe created a cyclone of laughter when he wound up his remarks "I suggest that you put on your ticket a red headed man to catch the colored vote."

THE FIRST BALLOT.

The first ballot stood: McComas 80; Monroe, 70; Haddox, 26; McDonald, 19; La Fetra, 8; La Fetra then withdrew.

THE SECOND BALLOT.

The second ballot stood: McComas, 88; Monroe, 86; Haddox, 16; McDonald, 6; McDonald then withdrew.

THE THIRD BALLOT.

The third ballot stood: McComas, 98; Monroe, 84; Haddox, 17. Haddox withdrew in favor of McComas. (Applause.) Nelson Carr, of El Monte, protested in a ringing tone that Haddox could not deliver his votes in that way. They would go to Monroe. [Wild applause.]

THE FOURTH BALLOT.

The fourth ballot stood: Monroe, 102; McComas, 96. Mudge, of Compton, moved that the nomination of Monroe be made unanimous. Carried. Mr. Monroe was then formally declared the nominee for County Treasurer, amid tremendous applause.

At 10:15 the convention adjourned till 9 o'clock this morning.

LEGISLATIVE CONVENTIONS.

Two Senators and Three Assemblymen Nominated.

When the county convention adjourned in the afternoon, it separated at once into senatorial districts. The Thirty-eighth Senatorial District met in the room over the front entrance at once. C. E. Day was made chairman, and Geo. Rice Secretary.

When nominations were declared in order, W. P. Wade nominated Mayor E. F. Spence for State Senator, in a neat little speech.

Col. C. H. Howland nominated Hon. H. T. Hazard. The first nomination was seconded by S. C. Hubbell, the latter by Martin Wetzel, Major Geo. H. Bonebrake and Col. J. J. Warner.

The candidates were then called upon. Mr. Hazard spoke with a good deal of warmth. He said the district had forced him into the Assembly against his will, and should have given him this senatorial nomination unanimously. He also attacked Mayor Spence somewhat.

Mayor Spence came forward and spoke in a quiet, manly way. He gave his word that he was pledged to no man and wore no collar. If the convention believed Mr. Hazard the better man, Mr. Hazard should be nominated; but he denied Mr. Hazard's claim that the nomination belonged to him. "This is a free country, and we all have a right to our ambitions."

On the first ballot Mayor Spence received 36 votes and Mr. Hazard 69. The nomination of Mr. Hazard was made unanimous.

THIRTY-NINTH SENATORIAL DISTRICT.

The Thirty-ninth Senatorial District Convention met in Turnverein Hall immediately after the adjournment yesterday afternoon. Melvin Mudge of Compton was elected chairman, and H. T. Stafford of Santa Ana was elected secretary. H. W. Magee of Pasadena was placed in nomination by P. M. Green, and E. E. Edwards was nominated by S. Armour of Orange. The ballot stood: Edwards, 54; Magee, 29. This gave Edwards the nomination.

THE ASSEMBLYMEN.

The assemblymen were quickly dispatched. There was no contest except in the 77th district, where the vote stood: George W. Knox, 48; Charles H. Howland, 18. Mr. Knox was declared the nominee. In the 76th and 78th districts J. B. Brierly, of San Pedro, and Richard Meirose, of Anaheim, were nominated for the respective districts by acclamation.

The Only Ones.

The only lots on which an advance is "guaranteed" are those of the Electric Railway Homestead Association.

Typewriting; legal and other papers copied promptly and accurately. Writing from dictation. Miss Schenck, Room 26, Temple Block.

Ghirardelli's prepared cocoa, most excellent substitute for tea and coffee.

For artistic dressmaking call at the Misses Crowder's, 28 S. Spring street.

For choice fresh cows, call on Niles, on Washington, near Main street.

Smith & Crawford Private Detective Agency, 21 S. Main street, Room 11.

The beverage for the weak and strong sick and healthy, Ghirardelli's soluble cocoa.

MARRIAGES.

WARREN—ATHERTON.—On the 21st inst., by the Rev. Eli Fay, D. D., Ph. D., Charles F. Warren and Frances S. Atherton, all of this city.

WEDGEWOOD—SWAN. In this city, September 21, 1886, at the residence of Mr. and Mrs. George O. Ford, Charles H. Wedgewood and Helen E. Swan were united in the holy bonds by Rev. A. J. Wells, pastor of the First Congregational Church.

The wedding passed off very pleasantly, and a handsome collation was spread for the few guests and members of the family present, after which the newly-married couple left for Oakland on a short wedding tour. Mr. Wedgewood, being a contractor and builder, has just finished, under his own supervision, an elegant residence which the happy pair will occupy on their return. The good wishes of all friends attend them.

DEATHS.

HILTON—At Sierra Madre, Sunday, September 19, 1886, Robert Melbourne Hilton, aged one year and nine days. Interment at Evergreen Cemetery.

New To-Day.

Notice to Contractors!

Bids for the erection of the Los Angeles University will be received at the office of Judge Bicknell till 1:30 P. M. on the 16th day of October, 1886. Each bid must be accompanied by a certified check of $500, which shall be forfeited if bidder fails to enter into contract.

Plans can be seen at the office of R. B. Young, Architect, Rooms 18 and 19, Roeder Block.

The Board reserves the right to reject any or all bids.

NOTICE.

To the Stockholders of the American Colony Water Company!

NOTICE IS HEREBY GIVEN THAT there will be a meeting of the stockholders of said corporation at

Wilmington, on the 7th Day of October, 1886, at 10 o'clock A. M.

Of that day, for the purpose of electing officers and formulating and adopting a code of By-Laws for the government of said corporation, and for such other business as may come before the stockholders.

By order of C. F. RUTAN, Acting President.

Elsinore Asbestos

Fire Proof Paint!

MADE IN TWO COLORS, BROWN AND Red, ready for the brush. Besides being a fire-proof paint, it is a non-conductor of heat, on account of the large per centage of asbestos it contains, and is therefore a more valuable roof-paint, as it counteracts the heating rays of the sun. One gallon will cover 400 to 500 square feet of rough or smooth boards. Manufactured by J. D. Hoff & Co., Elsinore, Cal. SCRIVER & QUINN, Agents, 52 Main Street.

Elsinore Asbestos Boiler Covering

Is being used for covering boilers, steam piper, steam chests and sale linings, and is now considered a fuel economizer.

Elsinore Asbestos Cement,

Manufactured by J. D. Hoff, Elsinore, Cal., for stove lining, is used for cementing the backs of burnt-out stoves, furnaces, grates, etc. HARPER & BATHOLD, Agents.

CITY CENTER TRACT!

Subscribers to the City Center Tract are notified to attend a division of the property on MONDAY, OCTOBER 4, 1886, at 11 A. M., in Turn Verein Hall, 127 S. Spring st.

Southern California Land Co., 244 N. Main Street, Baker Block.

EXTRA!

Eleventh Street Block.

This splendid residence property, consisting of SIXTEEN LARGE LOTS, fronting on Eleventh street, near Pearl, and extending back to Victor street (a 60 foot street).

Each Lot Fronting on Both Streets!

is now by order of the owner offered by the SOUTHERN CALIFORNIA LAND CO., 244 N. Main street, Baker Block, *at less than half the price* of property in so choice a locality.

The success of this company in all its enterprises has been owing to the fact that it places its property at the lowest valuation AND DOES NOT BELIEVE IN BOOMING PRICES.

The books for this block will open to-day at 9 a. m. The terms are $50 per month, without interest. The price, $590 per lot, each lot including two frontages! Nothing to compare to this

Fine Central Location

has yet been offered to the public. When lots on Washington street, beyond Figueroa, are held at $2000, these large lots on Eleventh, near Pearl, almost in the center of the city, and of double frontage, can be appreciated at

$590!!

The distribution of these lots takes place *immediately* on payment of $50 after they are all subscribed for, and parties can take possession and build at once.

☞ They are of equal value and include one corner lot.

These lots will command $1000 before November.

Four masts with electric lights will stand in front of the property.

Carriages every hour to convey you to this splendid block from the salesroom of the

SOUTHERN CALIFORNIA LAND CO.

244 N. Main St., Baker Block.

SWIFT AND WATERMAN

Protection to American Labor and Industries.

Republican Meeting

HON. JOHN F. SWIFT,

Republican Nominee for Governor,

Will address the people on the issues of the day, at

LOS ANGELES,

Tuesday, September 28th.

☞ The County Committee will please make the necessary arrangements for the meeting.

By order of the Republican State Central Committee.

A. P. WILLIAMS, Chairman.
JAMES B. FINLAYSON, Secretary.

Don't Forget to Read This!

FOR EXCHANGE

8 Beautiful improved lots in East Los Angeles, one block from street car line, under the electric light, and close to church and school. A bargain at $1000 each.

3 Beautiful lots in the city of Indianapolis, close to the junction of Illinois and South Meridian streets. Cheap at $2000 each

10 Fine residence lots in the city of Waukegan, Lake county, Ill., a city of 16,000 inhabitants, beautifully located on the lake. Well worth $600 each.

960 Acres of land in Texas, well located, in Burnet and Tom Green counties. This is fine farming land. Very cheap at $20 per acre.

18 1-2 Acres of land located west of Pasadena, at the base of the mountains, in the finest fruit belt in Los Angeles county. Fine climate, no fogs, pure water, the finest soil in the world, and about 1600 feet higher than the city of Los Angeles. The place for parties coming to this county with throat and lung troubles. No frost at any time of year, and a fine ocean breeze. $150 per acre.

977 Acres in Tulare county, Cal., near S. P. R. R., and located in the richest valley in the world. The rich black soil is in many places 100 feet deep, and thousands of acres in this neighborhood this year produced from 30 to 60 bushels of wheat per acre, and will worth $20 per acre. Just the place for a good farmer with small means.

P. S.—I am the owner of the above lands and lots, and my object of exchange is to concentrate all in one body of land if possible, but I love to trade, and if you see anything here you want, call on me at my office or write me. Would exchange for good property in Southern Kansas.

DAVID CARR,
P. O. Box 1397.

Los Angeles Rubber Stamp Company,

Manufacturers of

SEALS, STENCILS, STAMPS.

Work of every description that cannot be excelled, furnished on short notice at

Eastern Prices!

Allen Block,

Temple and Spring Sts., Los Angeles, California.

☞ Orders by mail filled by the return express.

McBratney & Howry,

UNDERTAKERS

—AND—

EMBALMERS,

40 N. Main Street,

LOS ANGELES, CALIFORNIA

LONG BEACH.

Furnished Houses to Rent, Boarding House for Sale, Lots Bought and Sold on Commission.

Lots attended to for non-residents, and all reasonable orders promptly executed at a reasonable charge. For any information relative to Long Beach or American Colony property, apply to

C. S. HUSSEY, Agent,

LONG BEACH, CAL.

ALTAMONT.

Sierra Madre Foothills.

OPEN FOR RECEPTION OF BOARDERS. My house is on an elevation of 1600 feet, and commands a view of Pasadena and the San Gabriel Valley to the Pacific. It is within two miles of Lamanda Park station, the terminus of the San Gabriel Valley Railroad. Address PALMER T. REED, Lamanda Park, Los Angeles county, Cal.

COCKLE'S

ANTI-BILIOUS PILLS.

The Great English Remedy!

FOR LIVER, BILE, INDIGESTION, ETC. Free from mercury. Contains only Pure Vegetable Ingredients. Agents—LANGLEY & MICHAELS, San Francisco.

J. S. RICKARDS, Millwright!

Quartz Mills, Pumps, Hoisting Works and all kinds of Mining Machinery put up. Work guaranteed.

LACLEDE HOTEL, Sinta st.

CONSUMPTION

And all the various diseases of the

HEAD, THROAT AND CHEST

Including the

EYE, EAR AND HEART

Specially treated by

M. HILTON WILLIAMS,

M. D., M. C. P. S. O.,

275 NORTH MAIN ST.,

Next the Diamond House, Los Angeles, Cal.

CATARRH, Etc.

Catarrh is often regarded by the patient as cold in the head, and he often expresses his astonishment at his remarkable tendency to contract a fresh cold; indeed, he declares that he is scarcely free from one cold before he takes another, and yet he is always exceedingly careful. It is also a matter of surprise to him that the cold always seems to settle in the head and throat.

At times many of the symptoms of catarrh may seem to abate, and the patient is led to hope that the disease is about to wear off; but another class of symptoms soon appears, and he learns to his horror that, instead of recovering from the disease, it is somewhat changed in character, and has extended to the throat. A sense of weariness is sometimes felt in reading, speaking or singing; hoarseness at times occurs; a sensation of dryness is felt in the throat, or it appears that some foreign substance, as for instance a hair, obstructed the throat; there becomes a sense of languor and fatigue, breath lessens upon a little exertion, a short, hacking cough, a peculiar sound in clearing the throat, a feeling as though there were not room enough in the chest to breathe—these and other symptoms occur after the disease has made considerable progress. Then it is a time when consumption is about to begin its dreadful work. Up to this time the progress of the disease may have been slow, and the patient may, to express his confident hope that it will "wear off," declare that he has had the catarrh for years and has not seemed to become much worse, and trusts that he will by and by recover; but this delusion is the grand error that has peopled our cemeteries with consumptive forms.

We are positive in saying that three-fourths of the vast number who die of consumption might be saved, did they awaken to the true sense of danger when the disease first appeared in the head and throat, and the best writers, the ablest physicians of the age, have expressed similar opinions.

The people do not require to be told the symptoms of consumption, for there is scarcely a family in our northern climate whose circle has not been invaded by the destroyer—scarcely a home wherein some loved one has not felt its blight, and been passed away from earth or is wasting to-day and seeming the hopeless victim of this terrible disease.

The symptoms of the first stage of consumption are various. The following are prominent, and wherever any of them exist a thorough examination should be made, with a view to arresting the disease, if shown to exist. There is usually a sense of weariness upon little exercise, a disposition to remain passive and idle, despondency oftentimes from no apparent cause, a peculiar sensitiveness to the effect of cold, and to restlessness as upon moving or ascending a hill or stairs, a slight hacking cough with or without expectoration, excitability upon slight occasions, flying pains through the chest or back or under the shoulder blades. The symptoms are more noticeable toward or during the night, slight fever in the afternoon, cold feet and hands, or in many cases a blue lividity of the lips and roots of the finger nails.

Probably no discovery or improvement in medical practice of late years has been of more utility than that which is properly known as the "inhalation system of cure" in throat and lung diseases. In this climate, where at least one in every three persons in the entire community is afflict d with some form of throat or lung diseases, anything which really tends to arrest the disease and restore the sufferer from its ravages is surely a blessing which will be appreciated by every family throughout the country. Its results are most gratifying and remarkable, and have elicited the very highest commendation from many of our best citizens. It conveys the remedy directly to the parts diseased. Its effects are prompt and permanent. Its action is always perfectly safe and salutary, even in the most debilitated cases. Relief is usually obtained from the first hour of using the remedies. The treatment is both local and constitutional, and yet the cures are effected without much medicine.

Let there be no delay then in application to the treatment that has stood the test and has proved again and again the only hope—the only reliable safeguard and means of restoration.

Our Eastern friends should not depend upon climatic influences alone, for herein lies the fatal mistake. Nearly every case requires positive medication, so as to become rid of the offending matter, the consolidated portions of the lungs—thereby giving nature an opportunity to heal them.

CONSULTATION FREE.

Those who desire to consult with me in regard to their cases had better call at my office for consultation and examination, but if impossible to do so, can write for a copy of my Medical Treatise, containing a list of questions. Address

M. HILTON WILLIAMS, M. D.,

275 North Main street, Los Angeles, Cal. Office hours from 9:30 a. m. to 4:30 p. m.

P. S.—Dr. Williams uses his own inhaler, one invented by him 18 years ago, and one which no other person in the United States is at liberty to use without the Doctor's consent.

OXYGEN

AND

MEDICATED INHALATIONS!

Successfully used by

W. P. Holyoke, M.D.,

In the cure of

CATARRH,

Bronchitis, Asthma, Consumption

AND THAT GENERAL DEBILITY

Of the Nervous and Muscular Systems, caused by insufficient oxydation of the blood which always precedes dangerous illness.

Consultation Free!

OFFICE HOURS—9 A. M. to 12:30 P. M. 2 P. M. to 6:30 P. M.; evening, 7 to 8. Room 3, Good Templar's Block, 108 N. Main

WALNUTS.

THE HIGHEST MARKET PRICE

—Paid for—

New Crop Walnuts.

Liberal advances made on contracts.

FOR SALE—5000 gallons Pure Cider Vinegar.

C. J. SHEPHERD,

No. 95 and 97 Pacheco st.; No. 1514 S Main st., Los Angeles.

$20,000 TO LOAN

One who is not a professional money-lender has

$20,000 to Loan

in one sum or in two sums of $10,000 each; best security required.

Apply to ROBERT HARDIE, 81 Temple Block.

MILLINERY!

OPENING.

New